YEAR BOOK

1937

SALEM
HIGH

SALEM HIGH SCHOOL LIBRARY
72 WILLARD STREET
SALEM, MA. 01970

Copyright 1937

GEORGE SPIEGEL
Editor-in-Chief

ARTHUR FEENAN
Business Manager

CARL DALEY
Literary Editor

Printing by
WARREN PRESS
Boston, Mass.

Engraving by
DONOVAN and SULLIVAN
Boston, Mass.

Photography by
WARREN KAY VANTINE STUDIOS
Boston, Mass.

FRONT VIEW

Published by the Class of 1937

SALEM HIGH SCHOOL I.M.C.
77 WILLSON STREET
SALEM, MA. 01970

SALEM CLASSICAL AND HIGH SCHOOL

VOLUME I

SALEM, MASSACHUSETTS

YEAR BOOK

MAURICE BILLINGS SMITH

"Not dead,
Just sleeping—
His spirit lives."

DEDICATION

We, the Class of 1937, pause now to dedicate our first Yearbook to the memory of our departed leader, Maurice Billings Smith.

In the time that has elapsed since his sudden death we have become more and more aware of the lifetime of service given by him to the spreading of good education and citizenship. Since his first association with the Salem Classical and High School in 1905, his unselfish devotion to his work, his unwavering will power, and his firm sense of right were tempered with patience, kindness, and a deep respect for others. Although the guide and counselor of our class but for a brief two years, in his noble work and in his high hopes for us all he was our true friend. Perhaps never before as on this eve of our departure have we truly realized the love with which he undertook the hard task of aiding us in this serious game of right living. His sturdy influence on our lives is a living monument to his beloved memory.

PREFACE

In this, the first Yearbook ever to be published at Salem Classical and High School, we members of the Class of 1937 hope to have established a precedent which, owing to its intrinsic value, deserves to be perpetuated. All too often, with the passing of years, memories which are so close and dear at time of graduation are prone to grow dim and are oftentimes obliterated. The friendship bonds formed at school should be more lasting than the mere duration of the four school years. Our adult life will be made happier and more useful by the existence of these ties.

In this, our Yearbook, we have a tangible presentation of the interests which have been instilled in us, and in which we have been wisely directed by our faculty. The various organizations which through their development of a desire for social unity have helped to make time spent in school "time not subtracted from life, but so much over and above the usual allowance," are herein portrayed, ever to be made alive by the mere flip of a few pages.

Let us then, through the happy medium of our Yearbook, keep ever potent in our minds the friendships and pleasant memories which helped to make "the love of wisdom the guide of our lives."

CONTENTS

Book One
SENIOR CLASS

Book Two
ORGANIZATIONS

Book Three
PUBLICATIONS

Book Four
ATHLETICS

Book Five
ADVERTISING

OFFICE

SALEM CLASSICAL

CORRIDOR

ND HIGH SCHOOL

JAMES F. DAY, *Principal*

JAMES J. MURRAY, *Vice-Principal*

CLASSICAL AND HIGH SCHOOL FACULTY

James F. Day, *Principal*

James J. Murray, *Vice Principal*

Chester R. Arnold
A. Louise Barker (H)
Marie L. Barry
Dorothy M. Bennett
Ida L. Blossom
Robert W. Broderick (H)
Mary T. Cass
Fred Chandler (H)
Ruth L. Cohen
Agnes T. Connolly
Francis R. Connors
Margaret N. Crotty
James J. Cunningham
Francis W. Dana
Nina A. Davis
Kathleen E. Donovan
Dorothy M. Doyle
Lily J. Eckford
Patrick T. Fallon
Alice G. Feenan
Lawrence B. Fennell
Florence J. Fisk
M. Alice Flynn
Oliver F. Green
Mary C. Harney
Hortense G. Hubbard
Matthew Jameson
Robert F. Johnson
John F. Kerrigan (H)
Martha J. Koen
Katherine G. Little
Sarah E. Little
Ann M. Lundregan
William J. Foley
Alfred E. Lynch
Mildred Lynch
Joseph M. Lyons
Edward J. McCabe
Nicholas T. McNeil
Nellie E. Mulligan (H)
George H. Murphy
Philip W. Natale
Glenn F. O'Brien
Ruth E. Penniman (H)
Claude H. Phillips
Genevieve Pinkos
Hazel E. Prescott
Helen Randall (H)
Richard H. Rockett
Fernand J. Rousseau
Festus S. Rousseau (H)
Marion D. Schubert
Louise E. Shannon
Edith M. Shearer (H)
Helena L. Shortell
Joseph B. Smith
Arthur W. Taylor (H)
Thomas W. Teeling
Cyril C. Trubey
Russell E. Tupper
Thomas J. Walsh (H)
Helen C. Ward
Eleanor Whalley
Annabel C. Williams
Margaret J. Yerrington
Norine A. Fitzpatrick, *Secretary*
Alice M. Flynn, *Secretary*
Elizabeth Shea, *Substitute*
Ann Fitzpatrick, *Substitute*

SIDE VIEW

BOOK ONE

SENIORS

CLASS OFFICERS
A. Juralewicz, A. Boyes, J. Hadley, A. Letarte

CLASS HISTORY

In the year 1933 nearly five hundred Freshmen found their way to the Assembly Hall of Salem High School, and with great hopes and expectations awaited the discussion of their fate. Not one of those young people realized what our class was going to mean to the high school, or to what heights we ourselves might soar. We set forth with the din of "upperclass sarcasm" in our ears, to found one of the greatest classes Salem High has known. Little opportunity is given Freshmen to express themselves and so the first year passed quickly and uneventfully.

After a short but pleasant summer vacation, we returned confidently to school, planning to make the most fun possible of the poor creatures who had taken our places as Freshmen. So with bigger heads and bigger minds—we hope—we ploughed our way through the second year of our high school life, only to come to another summer vacation. But at last we could see in the near future an opportunity to show ourselves worthy of being a part of Salem High School.

That opportunity came when we elected our first Class officers. How proud and haughty we were and how sure we were that we were going to set the world on fire. Nevertheless our Class officers were representative of our good judgment. They were:

Alexander Juralewicz	*President*
Alice Boyes	*Vice President*
Albert Joyce	*Treasurer*
Alice Ware	*Secretary.*

We were not long in showing that we were destined to succeed, for our Junior Promenade was rated as the best in years. Due to the beautiful decorations, the sparkling music of Arthur Litka and his orchestra, and the steady guidance of Mr. Murray, our Class advisor, and Albert Joyce, our Class Treasurer, the dance was a huge financial and social success.

For the first time in the history of the school the Class rings were purchased in the Junior year instead of the Senior year in order to cut down graduation expenses. The rings are of black onyx set in gold with a gold witch set on the stone.

At the end of the year, Alexander Juralewicz, our Class President, was chosen football captain for the '36-'37 season.

Time was fleeting faster now, and before we knew it another summer vacation was upon us.

At the end of this all too short vacation, we returned to school prepared to spend the greatest of all high school years. No longer need we look up to the Senior Class; we had reached the top; we might look down now with scorn upon the under classes. We spent very little time in this activity, however, for we had a great deal to do. Our Senior elections resulted in the following peoples being chosen:

Alexander Juralewicz	*President*
Alice Boyes	*Vice President*
Albert Letarte	*Treasurer*
June Hadley	*Secretary*

With these competent people to lead us, and with the ever present help of Mr. Day, we presented our first social function of the year, which was our Senior Valentine Dance. Enhanced by beautiful decorations comprised of huge red hearts, and by the music of Norman Gleason and his orchestra, the dance proved to be representative of the wonderful spirit of the Class of '37.

In April, a cast of Dramatic Club members, comprised mainly of Seniors, presented the stage hit, "The Late Christopher Bean," to a capacity audience. The acting was superb and the play very entertaining, and the funds rolled in accordingly.

Toward the middle of the year, the Class of '37 began to show their real worth by introducing to Salem High School three new ideas: the Yearbook, caps and gowns, and the Chapter of the National Honor Society. The first has been more than ably guided by our staunch class advisor, Mr. Murray, and has proven to be a great addition to our high school life. The second beautified our graduation and added to the depth of meaning of that great event. The third, under the guidance of Mr. Day and Miss Mulligan, has contributed greatly to the scholastic zeal of our students.

This year's Football, Basketball, and Baseball teams have completed especially hard schedules with especially noteworthy success, and our cheerleaders and baton twirlers have been the mainstay and support of our interscholastic events.

One particularly imposing fact is that we have an unusually high scholastic standing among our Senior students, thirteen having averages of over ninety. This makes history at Salem High School.

In the closing hours of our high school life, three events bring us together for the last happy times. First, the Graduation, then the Banquet and, finally, the Senior Reception. All three were colorful and lively, but just a bit saddening.

Although Time has taken its toll upon the five hundred Freshmen who entered in 1933, still Salem High School graduated its largest class this year.

And so, with these words we take our leave of Salem High, but we feel that our years here have been a complete success. We owe our social successes to Mr. Murray, our athletic successes to Coach Broderick, and our widened knowledge and broader experience to Mr. Day and his faculty.—CARL T. DALEY

Honor Students
Turcotte, Spiegel, Mroz

John Dean Ahearn

"As peace is the end of war, so to be idle is the ultimate purpose of the busy."

Football

Mary Margaret Ahern

"Studious of ease and fond of humble things."

Gloria Allen

"Self-confidence is the first requisite for great undertaking."

Year Book
Basketball
Baton Squad
Class Prophet

Alexander Leo Anderson

"Much mirth and no madness,
All good and no badness."

Alexander John Arcisz

"Action is eloquence."

Eleanor Louise Armand

"Good nature and good sense must ever join."

Dramatic Club
Baton Squad

Marie June Arnold

"A spectacle of human happiness."

Red Cross

Dorothy Sylvia Aronson

"Some think the world is made for fun and frolic—and so do I."

Orchestra

Charles C. Athas

"Laugh and the world laughs with you."

Math Club
Movie Club
Band

James Francis Attridge

"Dwell in thought upon the grandest, and the the grandest you will see,

Fix your mind upon the highest, and the highest you shall be."

President Math Club
Movie Club
Latin Club
Library Club
Chess Club
Advance Staff
Year Book Staff
Class Prophet

Victor Baccari

"His talents are the more silent class."

Regina Theresa Bakszycka

"All who joy will wear, will share it."

Girls Athletic Club

Charles Barbeau

"Silence often says more than words."

Football

Dora Rosalie Barbeau

"Quiet and true, a good friend to you."

Junior Red Cross

Louise Mildred Barbeau

"If laughter were a crime, she a master criminal would be."

Jane Ann Barnes

"The foundation of every noble character is sincerity."

Franklin Jefferson Barrett

"Hang sorrow, care will kill, and therefore let's be merry."

Elizabeth Barrie

"It is a great accomplishment to know how to make the best of life as it comes."

Betty Bass

"I envy no girl, no, not I, and no girl envies me."

Genevieve Jane Batura

"Modest looks, wise, mild, discreet."

Barbara Bean

"She's gay and happy, and always looks snappy."

Girls Athletic Club
Dramatic Club

Gertrude Cornelia Begley

"Modesty is the color of virtue."

Red Cross Club

Tony John Bencal

"The whole countenance is a certain silent language of the mind."

Baseball

Mary Frances Bergeron

"The only way to have a friend is to be one."

Baton Club

Sidney Berkowitz

"Thanks for our friends who, with their splendid courage, redeem our negative days."

John Bick

"His spirit of confidence will enable him to succeed."

Alice Louise Blanchard

"Forward and frolic glee was there, the will to do, the soul to dare."

Dramatic Club
Latin Club

Gertrude Marion Blouin

"A girl with a merry heart."

John Joseph Bochynski

"One man is as good as another—and a great deal better."

Football

Eleanor Eva Bourque

"An ounce of mirth is worth a pound of sorrow."

Girls Athletic Club

Alice Louise Boyes

"Some ladies' judgment in their features lies,
And all their genius from their eyes."

President Red Cross Club
Latin Club
Year Book
Class Prophet
Vice President of
Senior Class and Junior Class

James Frederick Brennan

"Acquaintance should depend not on the number, but the choice of friends."

Baseball

Josephine Patricia Brennan

"Charms strike the sight but merits win the soul."

Red Cross Club

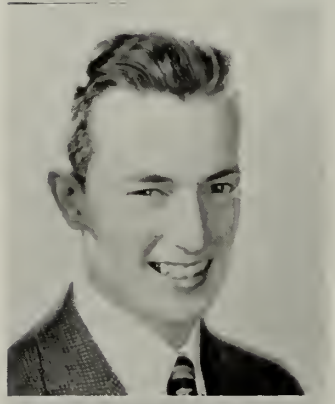

Daniel Francis Bresnahan

"Two qualities that often blend,
A good sport and a loyal friend."

Football

Eleanor Andrea Brooks

"She is as kind as she is fair."

Girls Athletic Club

Albert Butts

"A sunny temper gilds the edges of life's blackest clouds."

Football Team

Elbert West Calef

"Every inch a man, although there aren't many inches."

Advance Staff

Lucille Corine Camp

"There can no smoke arise, but there must be fire."

Ellen Adele Campbell

"The frivolous work of polished idleness."

Girls Athletic Club

Nina Beatrice Canter

"Dark and vivacious, sweet and gracious."

Girls Athletic Club

Charlotte May Carlman

"Look up and not down; forward and not back; out and not in; and lend a hand!"

Girls Athletic Club
Student Council

Kathleen Marie Carney

"A willing mind makes a light foot."

Dramatic Club

Norma Victoria Carson

"Come and trip it as you go,
On the light fantastic toe."

Henry Thomas Cecelski

"He, only like himself, is second unto none."

Basketball Captain
Baseball Captain
Football

Robert William Clough

"Good deeds ring clear to heaven like a bell."

Florence Collier

"Personality, a gleaming smile, an active mind, a friend worthwhile."

Girls Athletic Club

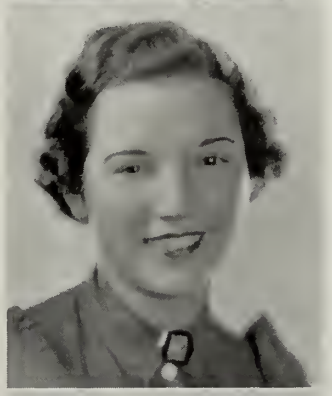

Richard Arthur Collins

"Whatever is worth doing at all is worth doing well."

Math Club Treasurer
Student Council
Track Team

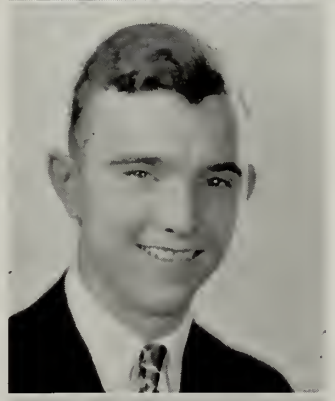

Dorothy Mary Condon

"Conversation is the laboratory and workshop of the student."

Annette Marie Coughlin

"Happy-go-lucky, carefree and gay, may good luck be with you all the way."

Girls Athletic Club

Helen Patricia Coughlin

"It's not what we do, but how we do it that counts."

Latin Club

Robert James Crossman

"Men are not to be measured by inches."

Manager Football Team

Beverly Paul Crowson

"Nothing is so strong as gentleness! Nothing so gentle as real strength."

Marie Beatrice Curran

"Those move easiest who have learned to dance."

Advance

Philip Emerson Curtis

"Sensible people find nothing useless."

Latin Club
Math Club
Orchestra
Band

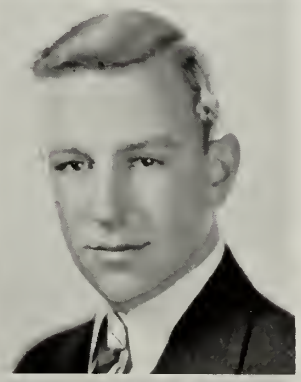

Wayne Putnam Curtis

"Every hand is wanted in this world that can do a little genuine, sincere work."

Year Book Staff—Circulation Mgr.

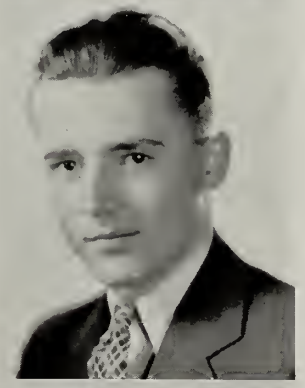

Alice Patricia Daley

"Silence is a virtue of the wise."

Carl Tyler Daley

"Life is an arrow—therefore we must know what mark to aim at, how to use the bow—then draw it to the head and let it go."

Student Council—President
Year Book Staff—Literary Editor

John Edward Debski

"In every rank, or great or small,
'Tis industry supports us all."

Math Club
Latin Club
Orchestra

Valmore Deschampes

"Instead of being made, make yourself."

Mary Laure Dionne

"Peace rules the day, where reason rules the mind."

Georgia Olive DiStasio

"Full of fun where'er she goes,
making merry but never woe."

Dramatic Club
Orchestra

Jane Helen Dobrosielska,

"A merry twinkle of the eye,
A sunny smile as she passes by."

Virginia Beatrice Dodge

"The way to be happy is to make other people happy."

William Joseph Doherty

"A person's character is and can be nothing but the total result of his habits of thought."

John Edward Dooley

"The impromptu reply is the touchstone of the man of wit."

Year Book Staff
Class Prophet

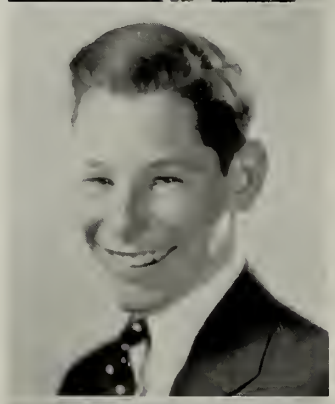

John William Driscoll

"Sober as a judge."

Baseball Team

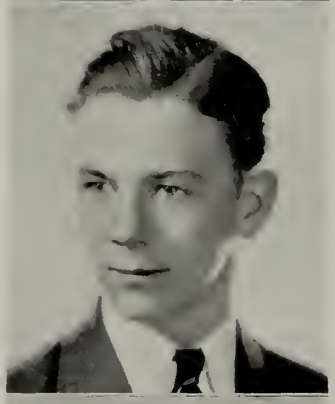

Richard John Duggan

"What should a man do but be merry "

Dorothy Helen Dunn

"An appearance of delicacy, and even of fragility, is almost essential to beauty."

Stanley Frank Dziengowski

"Smiling always with a never fading serenity of countenance."

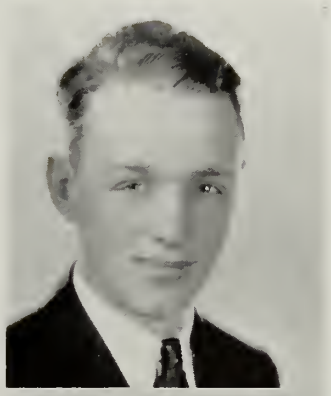

Lloyd Gordon Earley

"I strove with none,
For none was worth my while."

Muriel Roberts Eldridge

"Enthusiasm is the key to Success."

Dramatic Club
Red Cross Club
Girls Athletic Club

Irving Osgood Emmons

"Do not let the good things of life rob you of the best things."

Dramatic Club

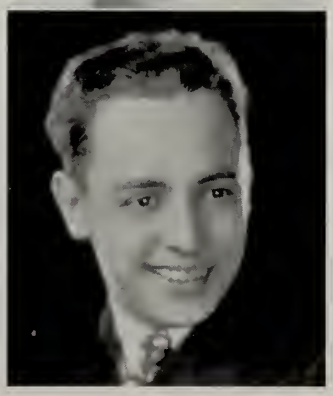

Betty Martha English

"She who strives will win."

Walter George Estey

"Be not simply good, be good for something."

Eleanor Elizabeth Farry

"Sign away sorrow, cast away care."

Henry Charles Febonio

"A light heart lives long"

Arthur Edward Feenan

"He's a Romeo and admits it."

Year Book Staff—Business Manager
Latin Club
Math Club
Advance
Football Team
Baseball
Class Prophet

John Edward Flynn

"The only way to have a friend is to be one."

Dramatic Club
Radio Club

Louise Rita Flynn

"She is good that does good for others."

Girls Athletic Club

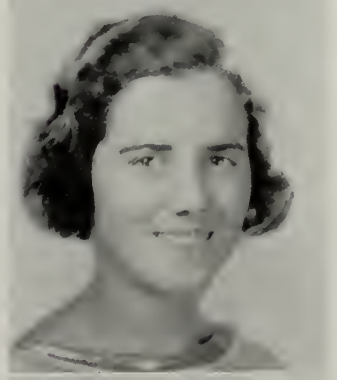

Eleanor Fogarty

"Silently she steals along,
Away from the world's busy throng."

Dramatic Club

James Louis Foley

"Character makes its own destiny."

Rodney Jackson Ford

"As he thinketh in his heart, so is he."

Chess Club

Elizabeth Gertrude Fouhey

"Laugh if you are wise."

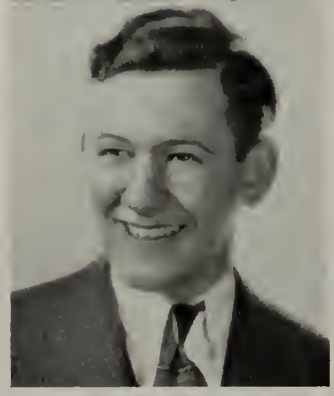

Peter Christos Foustoukos

"My wealth is health and perfect ease."

Rhoda Frye

"Her earnestness and faithfulness will bring her great happiness."

Red Cross Club
Library Club
Latin Club
Orchestra
Year Book Staff

Frances Wanda Gabrielska

"A cheerful girl is the friend of all."

Edward Frederick Gagnon

"To succeed, you should think success."

Joan Ida Gans

"And let her be sure to leave others their turns to speak."

Girls Athletic Club

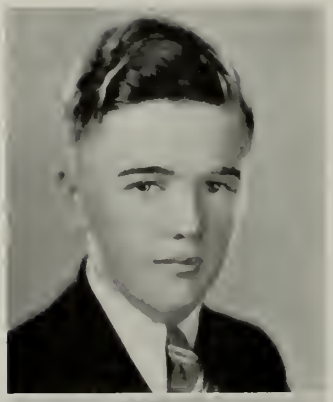

Edward Francis Geary

"A good workman gains skill by his mistakes."

Boys Athletic Club
Basketball

Roy Francis Gelineau

"Be satisfied with nothing but your best."

Boys Athletic Club

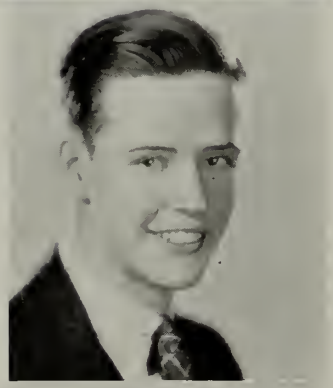

Vincent Gibbons

"Let's banish business, banish sorrow."

Boys Athletic Club
Baseball

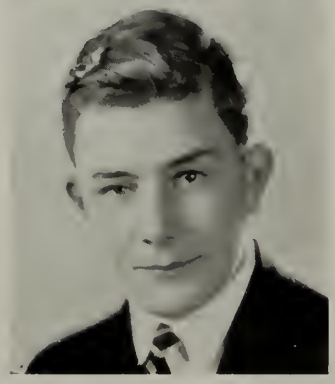

William Towle Gibbs

"Always full of fun you bet,
Just the way you can't forget."

Iris Alida Giroux

"Her ways are ways of pleasantness."

Katherine Elodia Giuggio

"A college joke to cure the dumps."

Rita Patricia Goolsby

"Peace rules the day where reason rules the mind."

Rita Frances Gorman

"Happy am I, from care I am free."

Girls Athletic Club

Rita Mary Grauer

"Each day is the scholar of yesterday."

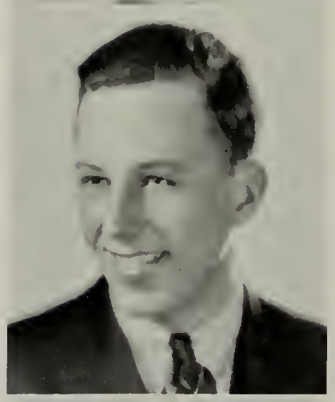

Henry Walter Gryncel

"A companion that is cheerful is worth gold."

June Elizabeth Hadley

"She's pretty to walk with, and witty to talk with, and pleasant too to think on."

Dramatic Club
Baton Twirlers' Club
Girls Athletic Club
Secretary of Student Council
Secretary of Senior Class

Marion Estes Haines

"Always laughing, always gay,
Merrily goes she on her way."

Vice President Girls Athletic Club
Secretary Baton Twirlers Club
Basketball Team

Barbara Louise Hames

"A good face is the first letter of recommendation."

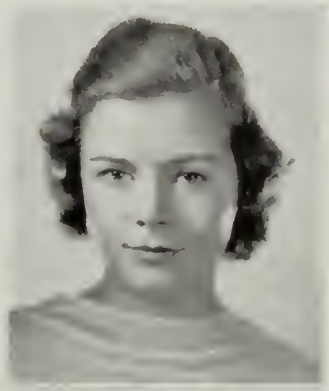

Richard Francis Harney

"If your friend has a heart,
There is something fine in him
Cast away his darker part—
Cling to what's divine in him."

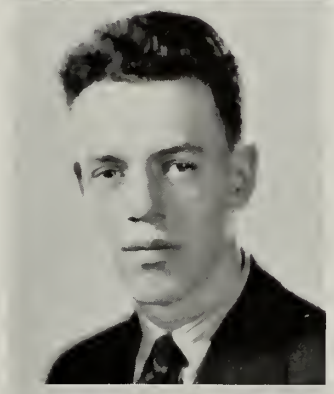

Helen Hartnett

"Always with a sunny smile—dependable, intelligent, and versatile."

Secretary of Junior Red Cross
Latin Club
Year Book

Donald Haskell

"There is a loftier ambition than merely to stand high in the world.
It is to stoop down and lift mankind a little higher."

Advertising Agent for Advance
Freshman Basketball Team

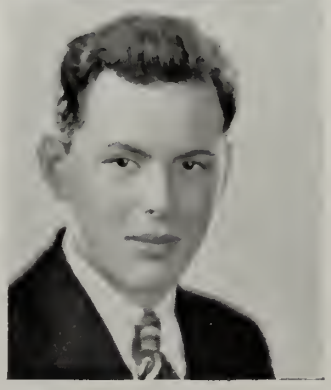

Muriel Olga Hayward

"A sunny disposition is a treasure."

Vincent Daniel Healey

"Short retirement urges sweet return."

Kathleen Patricia Heaphy

"Whate'er she did, 'twas done with ease."

Girls Athletic Club
Basketball Squad
Junior Red Cross Club

Lois Anna Heffernan

"Things don't turn up in this world
Until somebody turns them up."

Inez Heller

"Silently she steals along,
Away from the world's busy throng."

Red Cross Club

Barbara Ann Hennessey

"I am always in haste,
but never in a hurry."

Girls Athletic Club
Red Cross Club

Joseph Francis Henry

"Air and manner are more expressive than words."

George Edward Henshaw

"All men have faults; too much modesty is his."

Chess Club
Math Club
Football

Margaret Florence Herman

"As a wit, if not first, in the very first line."

Louise Christine Higley

"Soft words with nothing make a song."

Baton Twirler
Baton Twirlers Club

Marion Elaine Hoar

"Carefree, vivacious, with never a dull moment."

Dramatic Club
Red Cross Club

Henry Thomas Hogan

"Gentle in method, resolute in action."

John Thomas Horgan

"Common sense in an uncommon degree is what the world calls wisdom."

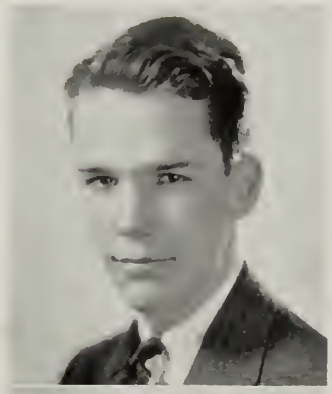

Daniel Wightman Howells

"Always laugh when you can; it is cheap medicine."

Ruth Vera Hulbert

"Quiet, modest and sweet, a combination you just can't beat."

Jane Tomasina Hurley

"Every virtue is fairer when it appears in a beautiful person."

Year Book Staff—
Photography Editor
Girls Athletic Club
Class Prophet

David Joseph Hyde

"Let thy words be few."

Manager Football
Baseball

Florence Andrina Ingoldsby

"Her ways are ways of pleasantness."

Red Cross Club

David William Irons

"Knowledge comes of learning well retained."

Advance Staff

Mary Pauline Irons

"Happy and gay,
from day to day."

Red Cross Club

Flora Sophie Irzyk

"Quiet, sweet and ladylike."

Girls Athletic Club

Paul Lester Jacobson

"Though vanquished he could argue still."

Dramatic Club
Advance Staff
Advertising Manager
of Year Book
Basketball
Tennis
Camera Club
Cheer Leader

Norma Bertha James

"Benevolent people are always cheerful."

Art Editor of Advance

Florence Barbara Jaskiel

"Chic from shoes to hat, witty, attractive and capable."

Girls Athletic Club Treasurer
Red Cross Club
Year Book Staff
Basketball—2 years
Basketball Manager—1 year

Raymond John Jaworski

"Whose armor is his honest thought."

Math Club

Anita Aurelie Jodoin

"Ne'er to meet, or ne'er to part, is peace."

Ella Wheeler Johns

"A companion that is cheerful is worth gold."

Girls Athletic Club

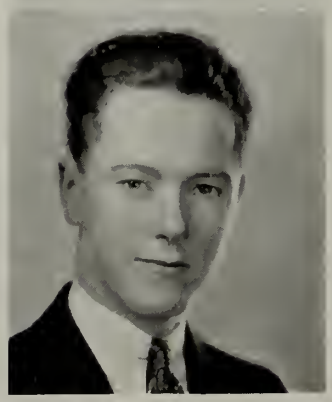

Albert Clifford Joyce

"Genuine and innocent wit is surely the very flavor of the mind."

Latin Club
Math Club
Student Council Treasurer
Asst. Advertising Mgr.
Year Book
Chairman Refreshment
Committee (3) (4)
Treasurer Junior Class
Ring Committee

Alexander Edward Juralewicz

"A sound mind in a sound body is a short but full description of a happy state in this world."

Sports Editor Year Book
President Senior Class and
Junior Class
Captain of Football Squad
Baseball

Emily Theresa Kaczor

"Modest as morn, as mid-day bright,
Gentle as evening, cool as night."

Helene Pricilla Kaminski

"Not too serious, not too gay,
But altogether a pleasant companion."

Chester Leon Kasprowicz

"Silence is deep as eternity;
Speech is shallow as time."

Football Squad
Basketball
Baseball

Mary Grace Kendall

"To take things as they be, that's my philosophy."

Dramatic Club
Library Club

Doris Kennedy

"A docile disposition will, with application, surmount every difficulty."

Rose Patricia Kennedy

"Dark eyes, dark hair, and a pretty smile, a real true friend and one worth while."

Vice President of
Dramatic Club
Girls Athletic Club
Red Cross Club
Year Book Staff
Baton Squad

Robert Augustus Kieran

"None, but himself, could be his parallel."

Stafford Gordon Knight

"We can't afford to be morbid,
We have cheerful hearts."

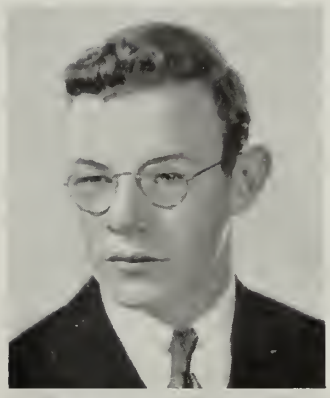

Helen Kobialka

"Is she not passing fair?"

Chester Joseph Kohn

"Good qualities, though hidden, become unveiled, and shine throughout the world."

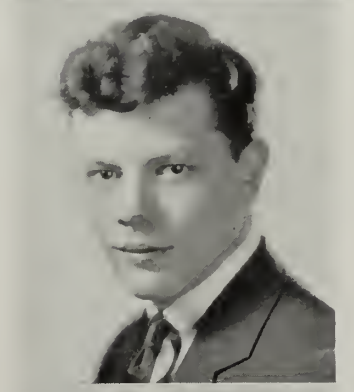

John Joseph Konevich

"The big and strong have their appeal."

Baseball Team
Football Squad

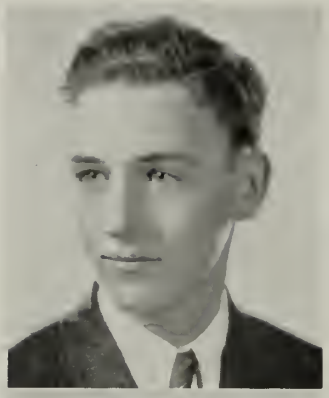

John Stanislaus Kordalski

"The darkest troubles will vanish under the alchemic sunbeams of joy."

Tennis Team
Chess Club
Math Club
Dramatic Club

Chester Joseph Krajeski

"It is good
To lengthen to the last a sunny mood."

Mary Katherine Krzesinska

"It is good to live and learn."

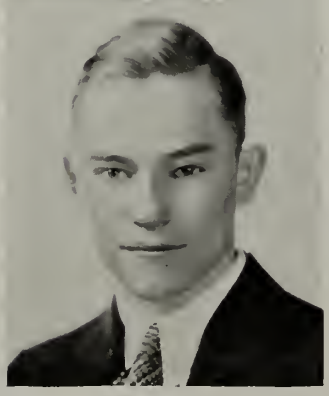

John Wasyl Kuchun

"Men of few words are the best men."

Math Club

Sophie Mary Kuchun

"Cheerful company shortens the miles."

Girls Athletic Club
Secretary of Library Club

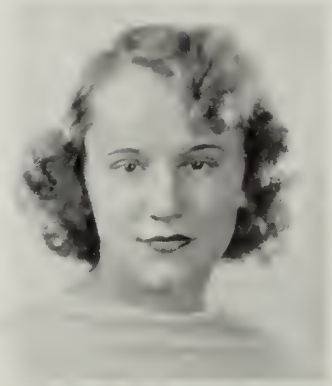

Chester George Kuczun

"He that brings sunshine into the lives of others cannot keep it from himself."

Math Club
Chess Club

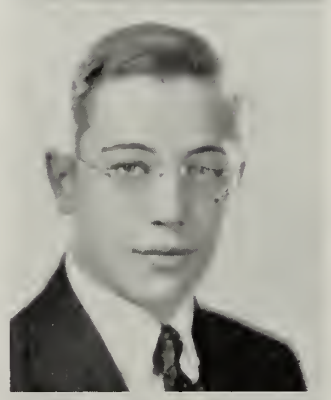

Janet Madeleine L'Abbee

"Speech is silver, silence is golden."

Basketball

Charles Edward Lachapelle

"A little nonsense now and then,
Is relished by the best of men."

Edward Adam Lantych

"I have always preferred cheerfulness to mirth."

Elizabeth Theresa Latosek,

"As merry as the day is long."

Library Club

Richard Lawrence

"Speech is greater than silence."

Ardis Lillian Lee

"I never found the companion that was so companionable as solitude."

Hedwig Joan Legatowicz

"A mind content both crown and kingdom is."

Bella Theresa Lemiesz

"Steadfast of thought,
Well made, well wrought."

Albert James Letarte

"Never look for trouble, but be ready for it when it comes."

Senior Class Treasurer

Dorothy Anna Letarte

"It's a friendly heart that has plenty of friends."

Girls Athletic Club

Roger Norbert Letourneau

"Well chosen friendship, the most noble
Of virtues, all our joy makes double,
And into halves divides our trouble."

Arnold Edward Levenson

"The greatest pleasure is the power to give it."

Movie Club
Radio Club
Orchestra and Band

Elinor Levin

"Who knows his work and knows to spare,
may live and flourish anywhere."

Red Cross Club
Latin Club
Library Club
Dramatic Club
Advance Staff

Robert Sumner Lilly

"I would rather be beaten in the right than succeed in the wrong."

Football
Baseball
Basketball

Robert Ellsworth Lockhead

"Keep your face always toward the sunshine and the shadows will fall behind you."

Frank John Lojko

"A fool may talk, but a wise man speaks."

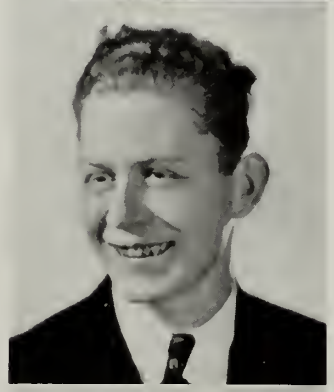

Hilda May MacArtney

"Youth is the time for pleasure."

Basketball Team

Alice Mary McCarthy

"Much wisdom goes with fewest words."

Debating Club
Red Cross Club

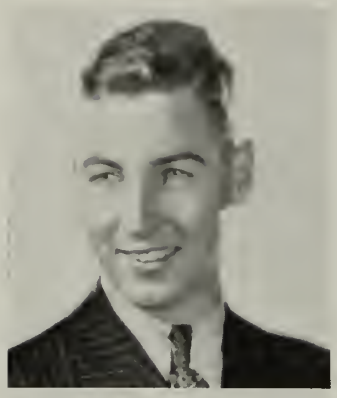

Eugene Francis McCarthy

"Meet trials with smiles and they vanish,
Face cares with a song and they flee."

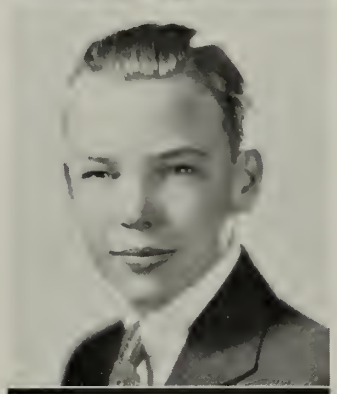

Francis Edward McCarthy

"It is the one mark of a good friend that he makes you wish to be at your best when you are with him."

Harold Timothy McCarthy

"Instruction enlarges the natural powers of the mind."

First Prize in Rotary Club
Essay Contest
Class Prophet
Math Club
Debating Club President
Latin Club
Dramatic Club
Advance Reporter
Senior and Junior
Assistant Editor-in-chief
of Year Book

John Gerald MacDonald

"A man who lives right, and is right, has more power in his silence than in his words."

Marguerite Grace McDonald

"Of generous hand and heart sincere."

Red Cross Club
Movie Club

James William MacFarlane

"Whatever is worth doing, is worth doing well."

Raymond MacFarlane

"Nothing is impossible to a willing heart."

Raymond Anthony Maciejewicz

"From the crown of his head to the sole of his foot, he is all mirth."

Alice Marie Mack

"Will is character in action."

Movie Club

Beatrice Esther MacManus

"A disposition to make others happy is much to be commended."

Eileen Anne McManus

"Good humor is the health of the soul."

Girls Athletic Club

Helen Marie McNeil

"She loves to laugh, she loves all fun, she's never quiet when school is begun."

Girls Athletic Club

Henry Leonard Macul

"Trust is the first requisite for making a friend, Faithfulness is the first requisite for keeping him."

David James Mahoney

"Concerning their own merits modest men are mute."

Dorothy Edith Manett

"Happy am I; from care I'm free!
Why aren't they all contented like me"

Basketball Team

James Manning

"There's nothing so kingly as kindness,
And nothing so royal as truth."

Philip Earl Manning

"A sunny nature wins lasting friendship everywhere."

Loretta Helen Mannix

"Patience and gentleness are power."

Vice President
Red Cross Club
Treasurer of Movie Club
Class Pianist
Salem High Correspondent
for News
Editor of Advance

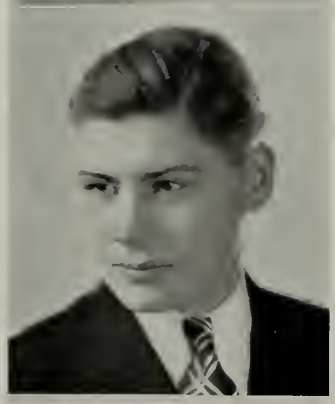

Harry Fowler Marden

"Good nature is the air of a good mind."

Stuart Waldo Martin

"They are never alone that are accompanied by noble thoughts."

Joseph John Matula

"Nothing is impossible to industry."

Basketball Team
Baseball

Laurence Joseph Melanson

"Soar not too high to fall,
But stoop to rise."

Rita Lucilla Michaud

" 'Tis good to be merry and wise."

Library Club
Baton Squad

John Arthur Moar

"True happiness springs from moderation."

Math Club
Chess Club

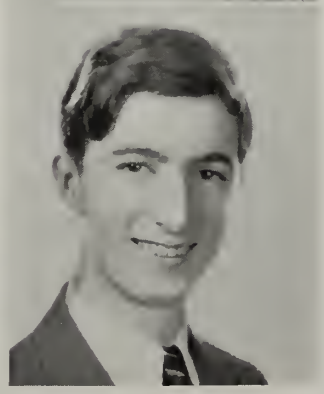

John Joseph Moore

"He that hath knowledge spareth his words."

Rita Irene Moreau

"A face that's best
By its own beauty dressed."

Library Club
Movie Club
Girls Athletic Club

Edmund Andrew Mroz

"He that labors and strives, wins honors and gold."

Math Club
Advance
Year Book Staff
Football
Valedictorian
Dartmouth Cup Award

Phyllis Eileen Mullane

"A song is worth a world of sighs."

Red Cross Club

Mary Cornelia Munroe

"No care beyond today."

Edward David Murphy

"Life is not life at all without delight."

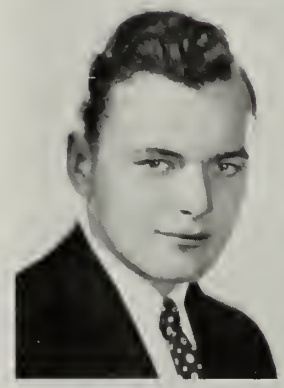

Edward Herbert Mysliwy

"They are never alone that are accompanied by noble thoughts."

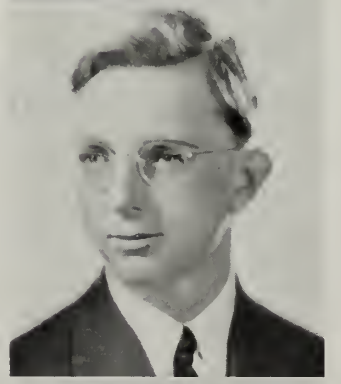

Amelia Theodora Naworska

"One thing is forever good;
That one thing is Success."

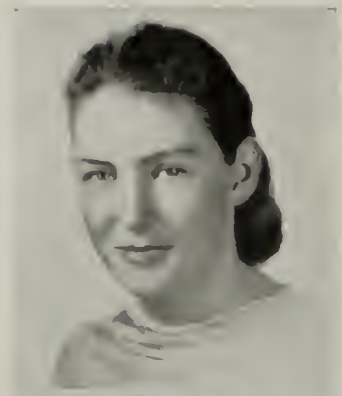

Dorothy Hortense Nelson

"A girl who quietly wends her way, and does her duty day by day."

Arthur Willard Newcomb

"The world is my country, and to do good is my religion."

Margaret Elizabeth Nolan

"A cheerful temper joined with innocence will make beauty attractive, knowledge delightful, and wit good natured."

Red Cross Club

Robert Edward Norris

"There is nothing that costs so little and goes so far as courtesy."

President Dramatic Club
Math Club
Class Prophet

Henry Nozko

"No steps backward."

Joan Copeland Nye

"Mischief dances in her eyes
And smiles upon her lips."

Red Cross Club

Isabel Lucille Obuchowska

"Her frowns are fairer far
Than smiles of other maidens are."

Accountant of Advance

Philip Odell

"A careless song, with a little nonsense in it now and then, does not misbecome a monarch."

Football

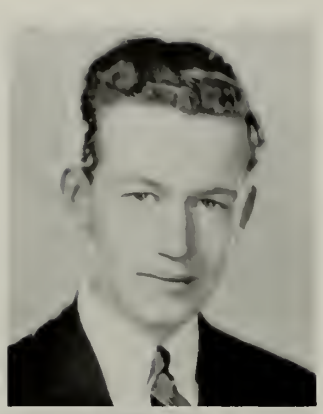

Henry Joseph O'Donnell

"They can conquer who believe they can."

Football

Edmund John O'Leary

"I'm not lazy, I'm just dreaming."

Math Club
Year Book Staff
Football

Kathleen Mary O'Leary

"Go then merrily on."

Red Cross Club
Dramatic Club
Latin Club

Peter James O'Neil

"Your hero always should be tall, you know."

Herbert Baldwin Osborn

"Sir, your wit ambles well;
It goes easily."

Miriam Frances Osgood

"Miriam is a lively girl, always in the social whirl."

Secretary Dramatic Club
Girls Athletic Club
Latin Club
Student Council
Year Book Staff

Sidney Harold Packer

"The best of us lack more'n wings to be angels."

Chess Club
Camera Club

Charles Edgar Page

"He is a bookcase, not a scholar."

Vice President of Math Club

John Frank Palmer

"Overflowing with merriment, wit, and wisdom."

Marion Florence Pasternak

"Nothing is more great than to be simple."

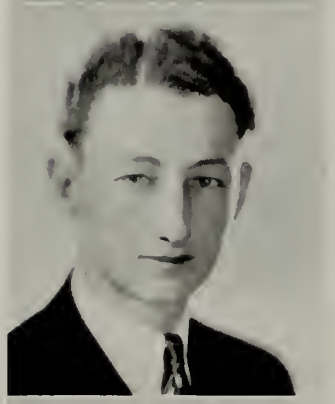

George Anthon Paul

"I would be friends with you."

Minnie Paul

"With volleys of eternal babble."

John Pecevich

"The greatest truths are the simplest;
And so are the greatest men."

Movie Club
Latin Club
Math Club

Cecile Regina Pelletier

"Surer to prosper than prosperity could
have assur'd us."

Mary Jane Alice Pelletier

"It was only a glad 'Good Morning'
As she passed along the way,
But it spread the morning's glory,
Over the livelong day."

President of Library Club
Secretary of Board of
Trustees of Movie Club
Student Council

Marguerite Joan Perroni

"Principle is ever my motto."

Charles Hardy Phipps

"Life is a jest, and all things show it."

Jane Florence Piecewicz

"Laughing eyes, a merry smile,
And a merry, merry heart."

Isabelle Flora Pokorska

"Not a flower, not a pearl, just a regular all around girl."

Girls Athletic Club
Basketball Team

Alfred Polansky

"He is well paid that is well satisfied."

Math Club
Secretary Radio Club

Rhoda Shayne Polansky

"Mankind are all stamped equal at their birth, virtue alone the difference makes on earth."

Red Cross Club
Dramatic Club
Library Club
Latin Club

Asa Louis Polonsky

"Nothing is impossible to a willing mind."

Eileen Mary Pooler

"The mission of the ideal woman is to make the whole world homelike."

Roger Harvey Poor

"He that inquires much learns much."

President of Movie Club
Math Club
Photography Club
Alumni Editor of Advance

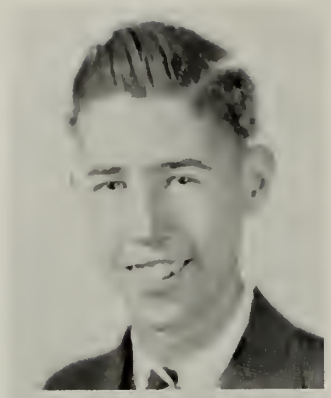

Frederick Irving Potter

"The face of an old friend is like a ray of sunshine through dark and gloomy clouds."

Math Club

Phyllis Stone Pousland

"Thought is deeper than speech."

Dramatic Club

John William Pszenny

"For life lives only in success."

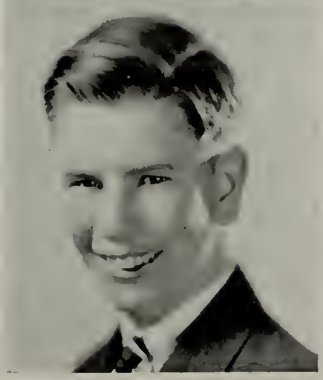

Maurice William Quinn

"We know what we are, but not what we may be."

Marjorie Rosalyn Quintal

"The secret of success is constancy and purpose."

Latin Club

Stephen Francis Radzimski

"Tallest of boys, or shortest of men,
He stands in his stockings—just four feet ten."

Midgets Basketball Team

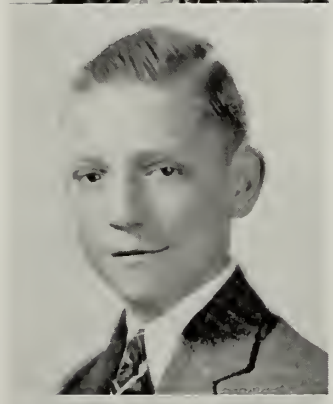

Mildred Elizabeth Rains

"Every girl is like the company she is wont to keep."

Eugene John Rakoc

"I'll awake one morning and find myself famous."

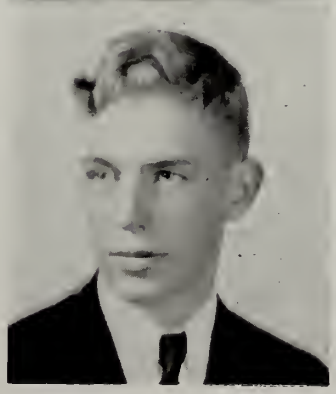

Frances Raymond

"And still they gazed, and still their wonder grew, how one small head could carry all she knew."

Pauline Frances Raymond

"Full of fun where're she go, making merry, but ne'er woe."

Girls Athletic Club

Helene Katherine Reddy

"A light heart lives long."

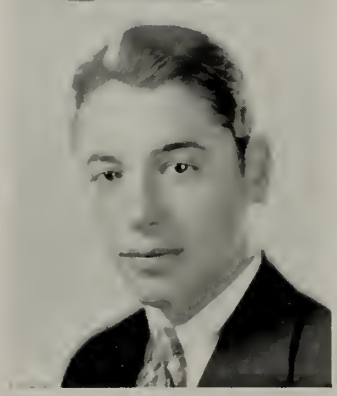

George Rentoumis

"Our greatest glory is not in never falling, but in rising every time we fall."

Math Club
Chess Club
Movie Club
Camera Club

Frances Mildred Richmond

"Sweet thoughts, sweet deeds, sweet girl."

James Edward Riley

"The greatest mistake you can make in life is to be continually fearing that you will make one."

Math Club

Leo Vincent Ring

"Laugh at your friends, and if your friends are sore so much the better, you may laugh the more."

Latin Club
Math Club
Year Book Staff

Louise Therese Rivers

"It is good to lengthen to the last a sunny mood."

Girls Athletic Club
Basketball

Ann Elizabeth Robinson

"She looks as clear
As morning roses newly wash'd with dew."

Edward Stephen Roche

"The sweetest cordial we receive at last is consciousness of virtuous actions past."

Latin Club
Math Club

Gerard Joseph Roy

" Nothing is more useful than silence."

Ida Marie Rubano

"Sociable and pleasant, always willing to laugh."

Joseph Ruest

"He is the mildest mannered man."

Regina Margaret Ruscio

"She was made for happy thoughts, for playful wit and laughter."

Jack Russell

"A bit of hope makes a rainy day look gay; a bit of charity makes glad a weary way."

Jane Russell

"True to her word and her work and her friends."

Red Cross Club
Secretary Girls Athletic Club
Dramatic Club
Society Editor Adance
Year Book Staff
Varsity Basketball Team
Class Prophet

Margaret Louise Ryan

"Little said is soonest mended."

Arthur St. Charles

"Some obtain fame and others deserve it."

Football

Janet Bertha St. Pierre

"A face more fair, a girl more sweet, ne'er hath it been our lot to meet."

Yvonne Edna St. Pierre

"Sunny hair and sunny nature."

Pauline Salvo

"Dark eyes, charm, and intelligence well combine."

Girls Athletic Club
Basketball Team

Mary Gertrude Shea

"Whatever she did she did with much care"

Girls Athletic Club

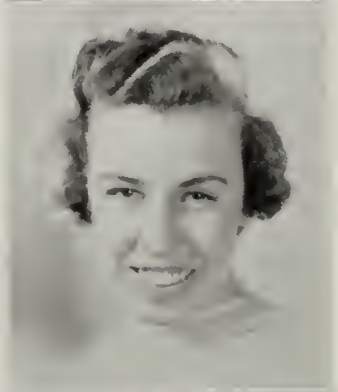

Philip Alvan Shribman

"Persistence is a mighty virtue."

Dramatic Club
Latin Club
Debating Club
Assistant Advertising
Mgr. Advance

Margaret Snow

"She is light-hearted and gay, a general favorite, as they say."

President Girls Athletic Club
Baton Twirlers Club
Girls Sport Editor Year Book
Basketball Team
Student Council
Cheer Leader

Raymond Sobocinski

"A merry heart within a cheerful countenance."

Basketball
Football

Chester Milton Southam

"Honors come by diligence."

Math Club
Movie Club

Sophia Beatrix Sowinski

"Not much talk, the foster-child of silence"

Girls Athletic Club

George Spiegel

"The true, strong, and sound mind, is the mind that can embrace equally great things and small."

Consul of Latin Club
Vice President of Debating Club
Sergeant-at-arms of Student Council
Associate Editor of Advance
Editor-in-Chief of Year Book
Basketball,
Tennis
Washington and Franklin Medal
English Orator

Bertha Stankus

"God bless the heart of sunshine that smiles the clouds away."

George Edmund Stanton

"Life is just one long holiday."

Debating Club

Esther Ruth Statland

"A little girl with a lot to say."

Leota Arlene Stoddard

"Truly fair and fairly true,
Where are all these but in you"

John Winfield Stone

"They who are pleased themselves must always please."

Assistant Adv. Mgr. Advance
Year Book Staff

Henry Walter Stupakiewicz

"An actor is he, may he reach the peak of success."

Dramatic Club
Latin Club
Advance Staff

Jean Elisabeth Sughrue

"It's nice to be natural when you're naturally nice."

Vice President Student Council
Asst. Business Mgr. Year Book

Edward Harrison Sullivan

"On with the dance."

Latin Club

John Swift

"Our thoughts and our conduct are our own."

Baseball Team

Edward John Swiniarski

"As free as the wandering breeze."

Math Club
Movie Club
Football Team

Isabelle Genevieve Szygula

"She twinkleth like a star,
Within the frosty night."

Irene Ada Tarlow

"Society therefore is as ancient as the world."

Bernice Vivian Taylor

"A smile for all, a welcome glad,
A jovial, coaxing way she had."

Laurent Lucien Thibault

"For brevity is very good,
Where we are, or are not understood."

Wilma Lorraine Thomas

"The mildest manners and the gentlest heart."

Latin Club

James Jeremiah Tobin

"A man must get a thing before he can forget it."

Math Club

Helen Julia Trasher

"A merry heart makes many friends."

Jane Elisabeth Treadwell

"Clever without showing it,
Charm without knowing it."

Dramatic Club
Latin Club
Library Club
Year Book Staff

Rudolph Harvey Turcotte

"The surest way not to fail is to determine to succeed."

Quaestor of Latin Club
Treasurer of Debating Club
Salutatorian

Harold Tyrell

"Why should I not let the other fellow worry"

Esther Joan Velardi

"The more we study, the more we discover."

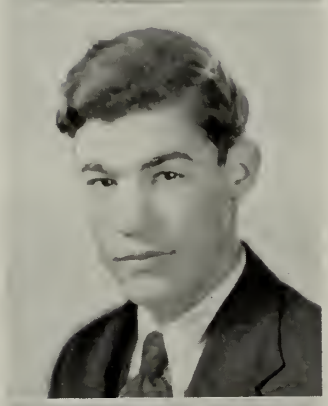

Richard William Viera

"Let us enjoy pleasure while we can; pleasure is never long enough."

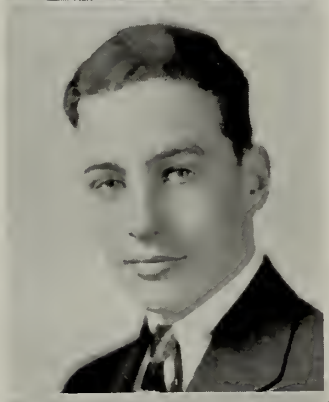

Dudley Hugh Walker

"The days of peace and slumberous calm are fled."

Latin Club

Alice Mary Ware

"A live wire from start to finish, her wit and zeal never diminish."

Red Cross Club
B. T.'s Club
Dramatic Club
Year Book Staff
Junior Secretary
Cheer Leader

Max Weinshel

"Not that I love Caesar less—but that I love math more."

President of Chess Club
Debating Club
Latin Club
Math Club
Student Council

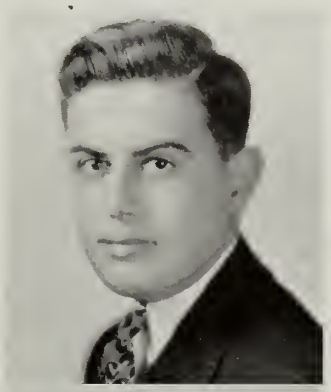

Marie Teresa Welch

"Friend more divine than all divinities."

Raymond Francis White

"Red pepper of the right amount is good in any man."

Football

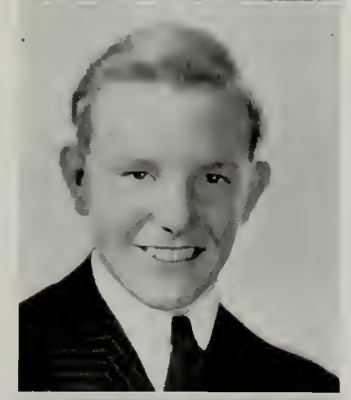

Raymond Thomas White

"I am a part of all that I have met."

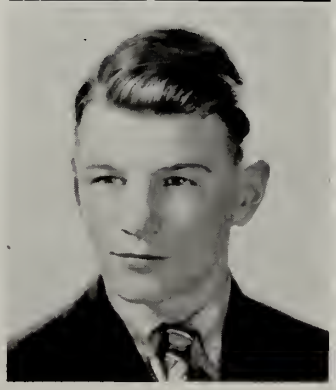

Arthur Wilson

"There is likewise a reward for faithful silence."

Basketball Team

Beatrice Winer

"Never idle a minute, but cheerful and thoughtful of others."

Red Cross Club
Library Club

Lola Anne Winer

"We are swinging round the circle."

Frances Louise Woodhouse

"If from care I'm free, why aren't they all contented like me."

Girls Athletic Club

Anastash Yeannakopoulos

"A true friend is forever a friend."

Francis Joseph Zavalia

"Life is what we choose to make it."

Jane Theresa Zdanowicz

"Health and cheerfulness mutually beget each other."

Charles Frank Zwiercan

"A spotless friend, a matchless man, whose virtues ever shone."

Football Team

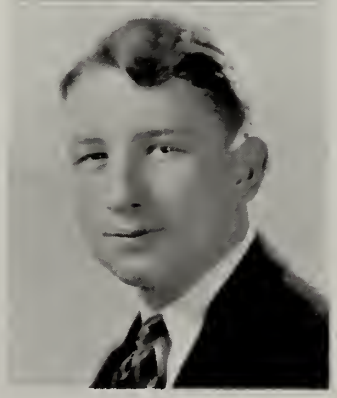

ADDITIONAL MEMBERS OF CLASS

Francis Anderson
Arthur Athas
Yudwiga Bekeritis
Robert Blake
Charlotte Bonda
William Brooking
James Brophy
Ladislaus Czerniawska
John Fillos
Edwin Francis
Eleanor Glidden
Alice Hill
Charles Jellison
Walter Kwiatkowski
Alfred LaBrie
Mary Lavoie
Mary Levasseur
Edward Mahoney
Stephania Malko
Henry Marchand
Max Moses
Kathleen Murphy
Joseph Necastro
Helen Nicgorska
Paul Ogasian
Roy O'Neil
Evelyn Perkins
Waldo Page
Eleanor Pooler
Elizabeth Pooler
John Ryan
Elinor Smith
Sylvia Stocker
Natalie Stramski
Joseph Toomey
Mary Vossis
Frank Walker
Joseph Wansiewska
Mildred West
Blanche Winer
Blanche Winer
Helen Wood

BOOK TWO

ORGANIZATIONS

THE STUDENT COUNCIL

Carl Daley	*President*
Jean Sughrue	*Vice President*
June Hadley	*Secretary*
Albert Joyce	*Treasurer*
George Spiegel	*Sergeant-at-Arms*

In later years the development of student leadership has increased in importance in our secondary schools. Nearly every high school has its Student Council and other leadership activity groups, and the students are guided in the business of being leaders. The Student Council of Salem High School does not have a long or imposing history, for it was formed only a year ago, but its accomplishments in that short time have been amazing.

This year in particular the Council has been very active. The president tried to induce the City School Committee to construct a new and more efficient library in the high school, and it is hoped that next year something definite may be done.

Among the achievements of the Council are such things as the establishment of the National Honor Society, the Student Activity Association, and the Home Room Directors; the formation of rules pertaining to examinations, lunch room, corridors, locker rooms, extra-curricula activities, and class officers; and the development of the qualities of leadership in the students.

The Student Council, in its year and a half of existence, has grown and developed to an unusual extent and is contributing greatly to the life of the school.

Back Row: Collins, Clark, Sullivan, McCarthy, Haley, Maguire, Fortin, Lyman
Middle Row: Carlman, Arciz, Weinshel, Attridge, Juralewicz, Norris, Poor, Pelletier
Front Row: Boyes, Joyce, Hadley, Daley, Sughrue, Spiegel, Riley, Davidson

THE LATIN CLUB

George Spiegel and Dorothy Riley	*Consuls*
Mary Curtis	*Praetor*
Rudolph Turcotte	*Quaestor*
Arthur Feenan, Marjorie Bishop and Bernard Haley	*Aediles*
Miss Shearer	*Faculty Advisor*

In 1913 some Sophomores in the Salem High School, acting upon the suggestion of their teacher, decided to form a Latin Club.

The purpose of the club as set forth in Article II of its Constitution is as follows: 1. To make the study of Latin more interesting to pupils; 2. To make the pupils more interested in their studies because of their knowledge of Latin; 3. To give the pupils a broader knowledge of Roman life and ideals; 4. To foster friendships among those who are interested in the classics.

Since its organization the Latin Club has been very active. Members of the Latin Club have taken part in many activities outside the club. Sometimes they have contributed to the *Advance*.

The Latin Club's money has been used to make substantial contributions to the school library, to the fund for the purchase of the high school's moving picture machine, and the Towne Scholarship Fund. For its own use it has purchased among other things stereopticon slides, Latin graphaphone records, books, Latin games, Roman costumes, and a cedar chest in which to keep the costumes.

The Latin Club, with its record of having functioned continuously longer than any other club, rears its head proudly and continues in its aim of keeping alive the classical ideal.

Back Row: Quintal, Haverty, Goldsmith, Joyce, Potter, Haley, Sullivan, Curtis, Shribman, McCarthy, Boyes, Fireman, Brown
Second Row: Shenker, Harpel, Weinberg, Thomas, Corbett, Thomas, Thomas, O'Connell, Jean O'Neil, Fisher, Green, Kuczun, Herlihy
Third Row: Hartnett, Kowalski, Haines, Green, Haley, Bishop, Curtis, Spiegel, Riley, Feenan, Turcotte, Millard, Spiegel, Shoer
Front Row: Lappin, Stupakewicz, Spejchala, Attridge, Weinshel, Ring, Axelrod, Roche

THE DEBATING CLUB

Harold McCarthy	*President*
George Spiegel	*Vice President*
Dorothy Joyce	*Secretary*
Rudolph Turcotte	*Treasurer*

One of the oldest organizations of the high school is the Debating Club. It was organized about fifteen years ago and was then known as the Philamatheian Debating Society. The club has a glowing history as the team took part in debates throughout New England and once went to Salem, Oregon.

Under the leadership of Mr. Robert Johnson, the Debating Club holds a meeting every two weeks, alternating between a formal debate and a forum discussion. The club is a valuable organization for the members gain practice in clear thinking; they are able to realize the two sides of an important question; their oral expression is improved, which leads to public speaking ability; they become acquainted with the important economic, social, and political issues of the day, which lead to a better, more intelligent citizenship.

Back Row: G. Stanton, Lapin, P. Shribman, Lyman, L. Axelrod
Front Row: M. Weinshel, G. Spiegel, A. McCarthy, H. McCarthy, R. Turcotte

THE LIBRARY CLUB

Mary Jane Pelletier	*President*
Claire Fugere	*Vice President*
Sophie Kuchun	*Secretary*
David Brown	*Treasurer*
Miss Louise Barker	*Faculty Advisor*

The Salem High School Library Club has for its objective the care and improvement of the High School Library.

By means of entertainments and dances the club earns money for new books and for a generous supply of the best magazines and newspapers which are available at all times for use of students and teachers. Club members give their services each period of the school day for work in the Library, taking care of books, giving aid in finding books or references, and keeping a neat and orderly room.

The club also brings speakers on books for some of its meetings, and occasionally serves tea to its members and guests. Since the school has no regular librarian, this club is one that performs real service for the school.

Back Row: Hartnett, Haverty, Pett, Levin, Polansky, Frye, Winer
Front Row: Sullivan, Kowalski, Treadwell, Kendall, Moreau, Pelliter, Fugere, Attridge

Back Row: Hartnett, Fireman, Pett, Kampf, Donaldson, Polansky, McCarthy, O'Leary, Schaffer, Haines, Jacobson, Hoar, Dooley, Kendall, O'Donnell, Eldridge
Middle Row: Harrington, Stanton, Pineault, Eastman, Pausland, Woodberry, Constantine, Lachapelle, Gilligan, Stupakiewicz, Cloutman, Kordalski, Di Stasio, Harpell, Ames
Front Row: Thomas, Quinn, Fraser, Shoer, Barron, Allen, Maguire, Osgood, Kennedy, Norris, Hadley, Eisenburg, Corbett, Riley, Curtis, Shenkler

THE DRAMATIC CLUB

Robert Norris	*President*
Rose Kennedy	*Vice President*
Miriam Osgood	*Secretary*
Philip Maguire	*Treasurer*

Without a doubt the Salem High Dramatic Club is one of the most valuable school organizations. The club was organized several years ago, and since that time it has been noted for its successful productions.

The values of the club are many. In the first place the members are given an opportunity to become familiar with contemporary plays that may be read as literature. Also the study and presentation of amateur plays may be used in conjunction with oral composition. The technique of vocal expression becomes something practical. Inflection and enunciation are no longer words that are found in a textbook. Finally, the members of the club who are chosen to take part in a play are given an opportunity to develop their dramatic talent. No one will question that this is an important factor in high school education.

The club presented a one-act Christmas play entitled "The Music Box" which was enjoyed by all who saw it. This year's large production was a play in three acts written by Sidney Howard entitled "The Late Christopher Bean." The play was presented before a large appreciative audience, and it proved to be a great success. Much credit is due Miss Elizabeth Shea, Mr. Chester Arnold, and Mr. Joseph Lyons, directors of the play and Faculty Advisors for the club.

THE JUNIOR RED CROSS CLUB

Alice Boyes	*President*
Loretta Mannix	*Vice President*
Helen Hartnett	*Secretary*
Alice Ware	*Treasurer*
Eleanor Stevens	*Junior Red Cross Council Representative*

The Junior Red Cross Club, a member of the Salem Junior Red Cross Council, was organized in 1931. The Membership, which is limited to girls, is at present over fifty. The club calendar calls two regular meetings each month, one on the first, the other on the third Thursday of the month.

The motto of the Junior Red Cross, "I serve," gives a key to the activities of the club. For the past three years a fall dance has been held, the proceeds of which have financed an annual Christmas party at the high school for underprivileged children. The club takes charge of the annual Junior Red Cross Roll Call at the high school, and assists at the annual Roll Call Supper of the Senior Red Cross. For the past two years auctions have been held to raise money for Emergency Flood Relief. In addition, the club has made scrap books for the Children's Ward at the Salem Hospital, Easter baskets for the hospital, the Bertram Home and Old Ladies' Home, and has presented a play-pen to the North Shore Babies' Hospital. Some project to promote international friendliness has been worked on each year.

Guest speakers have helped to inspire the girls at various meetings. The last meeting of the year is held at the annual picnic, where election of officers takes place. The club was sponsored by Mr. Chester Arnold, and is now advised by Miss Louise E. Shannon, both members of the faculty.

Back Row: Winer, Jean, Cannelora, Weinberg, Frye, Cobb, Lacritz, McDonald, Irons, Levin, O'Leary, Polansky, Curtis, Herlihy, Hennessey
Middle Row: Lotarski, Heller, McTurk, Davidson, Stevens, Pekin, Rogers, Thomas, Hartnett, Harpel, Constantine, Connors, Lee, Bowker, McDonald, McCarthy
Front Row: Manning, Calo, Gilligan, Cloutman, Russell, Jaskiel, Hartnett, Mannix, Boyes, Hoar, Riley, Quinn, Fraser, Crossman, Ames, Pino

THE MOVIE CLUB

Roger Poor	*President*
Wallace Haley	*Vice President*
Eleanor Stevens	*Secretary*
Loretta Mannix	*Treasurer*

The guiding interest of Principal Day has projected our Classical and High School onto the broad stage of secondary school extra-curricula activities. Among the first of the newer clubs to be organized was our Salem High School Movie Club.

Edward J. McCabe of our faculty was entrusted the privilege of founding and guiding. Encouraged by twenty-five members of the Senior Class, an enrollment of sixty-five members made wise and rapid progress. Within a two-year period the club had affiliated with the Castle Films Corporation of Rockefeller Center and the Motion Picture Bureau of the New York Y. M. C. A.

Our Movie Club has a Constitution so written as to prepare its students for service to city, state, and country. It provides life membership to all club members whose record justifies their election to the Honor Roll.

Back Row: Regan, Levinson, Macul, Haley, Sullivan, Southam, Rentoumis, Potter, Shribman, Pecevich
Middle Row: Mack, Pelletier, Quigley, Eastman, Krinsk, McDonald, Attridge, Jaworski, Kuchun, Bishop, Gleason
Front Row: Devit, Donovan, Call, Hymes, Haley, Mannix, Stevens, Poor, Kowalski, Taloumis, Sullivan

Jane Russell, Marion Haines, Florence Jaskiel

GIRLS' ATHLETIC CLUB

Margaret Snow	*President*
Marion Haines	*Vice President*
Florence Jaskiel	*Treasurer*
Jane Russell	*Secretary*

The newly organized Girls' Athletic Club has inspired many more girls to take up sports and gymnastics. The club has had a very successful year, having an enrollment of over one hundred members.

The entire organization was divided into two groups—the Red Team and the Blue Team. Jane Russell was captain of the Reds and Margaret Snow captain of the Blues. Marion Haines was acting captain of the Blues during Margaret Snow's knee injury. Throughout the school year the two teams have competed in various sporting activities for which points were given. These points, when added to those received at the exhibition, determined the winner of the loving cup. And, as at the beginning of the meet, each team had attained an equal score, keen competition and rivalry prevailed.

The competitive portion of the exhibition program included Danish gymnastics, a five minute period of basketball, three innings of hit pin ball, a comedy relay and apparatus and stunts. Each girl was judged on the basis of five points and was required to do one prescribed stunt and one optional. The following girls comprised the apparatus teams:

Red—Dorothy Whitmore, Alice Donovan, Ann Bartnicki, Rita Gorman, Dorothy O'Hara, Mary O'Leary, Beth Davidson, Ruth Maguire, Pauline Salvo.

Blue—Marion Haines, Doris Gibely, Gloria Bishop, Theresa Hinceman, May Kennedy, Ginger Predka, Mary Martin and Frances Woodhouse.

Included among the apparatus were vertical ropes, the horse, the parallel bars, the buck and the Swedish box. The team having the higher number of points for the entire year, including those earned in the exhibition, was the Blue Team of which Marion Haines was captain. The cup which was awarded the victorious team will remain in the school and the winning team and the name of its captain will be engraved upon it. Marion Haines, who captained the Blues, received the highest number of points during the year and was also awarded a loving cup.

A third cup was awarded to the senior girl of the club who throughout the year had proven herself to be an all-round athlete indicative of the spirit and sportsmanship of the club and Salem High School. Miss Margaret Snow was elected by the senior girls of the group and was presented a beautiful loving cup which was kindly donated by the Salem Rubber store. A short time ago, Miss Snow submitted to an operation for a knee injury sustained during the past basketball season and she turned her captaincy of the Blue team over to Marion Haines, in order not to affect in any way the standing of her team.

THE MATH CLUB

James Attridge	*President*
Charles Page	*Vice President*
Richard Collins	*Secretary-Treasurer*
Thomas J. Walsh	*Faculty Advisor*

The club was organized to enable those students interested in the study of the subject of Mathematics to gain a better knowledge of the trades and professions in which this subject is used. By forming such a club, each member obtains more benefits than he possibly could by himself. The club, through Mr. Walsh and some of the members, procured interesting and educational speakers who helped members choose their vocations. The club has also planned to visit colleges and scientific exhibitions, in accordance with the objective of the club.

The Math Club's social contribution to the High School was the St. Patrick's Day Dance, which was a grand success, and it is expected that the club will hold a similar dance each year.

Last Row: Scott, Leslie, Killam, Spiegel, McCarthy, Henshaw, Southam, Feenan, Sullivan, Shribman, Rentoumis, Potter, Curtis, Moor
Third Row: Poor, Packer, Biggs, Kuczon, Kordalski, Haley, Joyce, Tobin, Pecevich, Mocul, Mysliwiz, Swinioski, Ring
Second Row: Johnson, Spychala, Ford, Dionne, Brownell, Brownell, Collins, Attridge, Page, Mroz, Weinshel, Atlas, Kuchun
Front Row: Heffernan, Gibbs, Turcotte, Polansky, O'Leary, Riley, Page, Norris, Crowley, Jaworski, Roche

THE CAMERA CLUB

Gerald Limon	*Chairman*
Leonard Axelrod	*Vice Chairman*
Christopher Taloumis	*Secretary*
Robert Sushel	*Treasurer*

This year, under the guidance of Mr. Taylor, the Salem High School Camera Club was formed for the purpose of promoting a better interest among high school students in the art and science of photography.

The club has considered the chemistry of photographic films and plates, the laws of optics, and in the future hopes to deal with indoor and outdoor photography.

It has also sponsored a snapshot contest dealing with any subject. The results of the contest were: first prize, Gerald Limon, with a picture of two ducks at the Forest River Park; second prize, Roger Poor, with a snapshot of a sunset; and third prize, Robert Sushel, with a snapshot of the statue of Abraham Lincoln in the high school auditorium.

Back Row: Flashner, Brownell, Brownell, Jacobson, Wilkens, Lappin, Biggs
Front Row: Porter, Rentoumis, Axelrod, Sushel, Lyman, Taloumis, Poor, Meillio

THE CHESS CLUB

Max Weinshel	*President*
John Kordalski	*Vice President*
Robert Lappin	*Secretary-Treasurer*

The Salem High School Chess Club was organized in January, 1937 under the direction of Thomas J. Walsh.

The club was primarily organized, as stated in the constitution, "to promote chess among students so they may derive from this competition a broader intellect and a better conception of sportsmanship and companionship."

The club opened its numerous activities by conducting a tournament, which was won by Rodney Ford, who later represented the club in the Inter-scholastic Tournament at Lynn. A match was held with the chess team of Cambridge Latin High School. Two more inter-scholastic tournaments are to be conducted in the near future, one return match with Cambridge and the other with Lowell High School. A tournament is now being staged to determine the champion chess player of the school.

In order to obtain funds to cover the various expenditures of the club, a Scavenger Hunt was held which proved to be both a financial and social success.

Back Row: Ford, O'Donnell, Rentoumis, Moar, Sitek, Henshaw
Middle Row: Quigley, Jones, Krinsk, Radzkin, Kuczun, Packer, Axelrod
Front Row: Attridge, Ford, Lappin, Weinshel, Kordalski, Hart, Alpers, Leamon

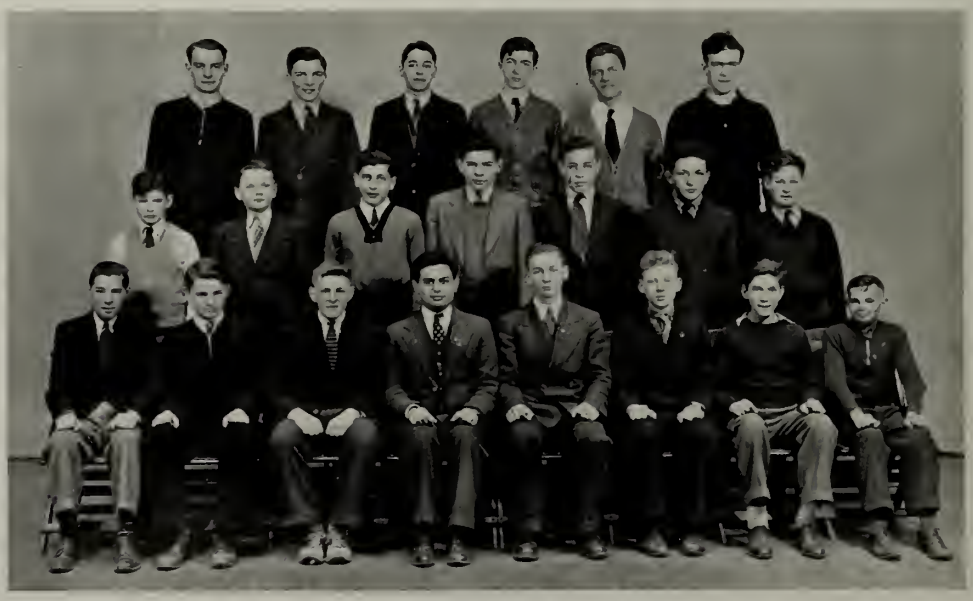

THE B. T. CLUB

Alice Ware	*President-Treasurer*
Victoria Witwicki	*Vice President*
Marion Haines	*Secretary*
Marie L. Barry	*Faculty Advisor*

The Salem High Baton Twirlers Club was organized in 1936.

Its members consist of the Baton Girls and the Girl Cheer Leaders. Its purpose is to foster good fellowship along with the art of baton twirling.

The girls attended all of the football games. A very successful afternoon dance was held early in the spring. On April 2 a Musical Revue was conducted, which proved to be a huge success.

Back Row: Fugere, Stramska, Pekin, Goolsby, Witwicki, Dionne
Middle Row: Taloumis, Haines, Higley, Mavrakos, Cardis, Dubiel, Letarte
Front Row: Jodoin, D'Entremont, Solovicos, Corbett, Goolsby, Armand, Kingsley

ORCHESTRA

Back Row: Poor, Krinsk, Sushel, Sitek, Levenson, Rcetzkin, Hayes
Front Row: Piemonte, Aronson, Wilkens, McDonald, LeBlanc, Di Stasio, Frye, Hill, Desaulniers

BAND

BOOK THREE

PUBLICATIONS

THE ADVANCE

To provide an accurate and interesting record of the various school events, to foster literary and artistic effort among the pupils, to satisfy the desire for entertainment through the publication of interesting themes and humorous anecdotes concerning the members of the student body, and, in short, to publish a school magazine which can compare favorably with those of other institutions and which is indicative of the spirit and interest of the school—these have been the aim of the *Advance*, the monthly magazine of the Salem Classical and High School, and these have been the purposes which have made the publication an integral part of our high school.

For forty-six years the *Advance* has maintained a standard of excellence in all its departments, and now, as it nears its golden jubilee, it has truly reached an excellent point—not one of perfection, but one which gives evidence of the hard work and cooperation of its competent staff, which is chosen annually from among the outstanding members of the various classes.

To be sure, the *Advance* has its faults, yet there is little in this world which may be termed perfect, and judging by the hearty approval accorded our publication by educators and students of other schools, the magazine has equaled others and is ready to progress to a higher zenith.

Not a small part of the success is due to the untiring efforts of our literary advisor, Miss A. Louise Barker who, through her willingness to cooperate, her earnestness, her helpfulness, her patience, has inspired each succeeding staff, prompting them to give their utmost to make each and every issue better than the one before.

Mr. James J. Cunningham, financial advisor, has also contributed greatly to our success, for, in his leadership of the business board, he has offered to the commercial enterprises of our city an efficient medium for advertising and the income from this source, plus that received from subscriptions, has aided the financial condition of the publication.

For many years, the covers of the magazine have been designed and cut by the pupils in the drawing classes under the direction of the art editor of the staff. However, all the work has been completed under the supervision of Mr. Festus S. Rousseau, head of the art department, whose fine spirit of cooperation has helped to produce some covers of real artistic excellence.

The staff of the *Advance* heartily congratulates the Class of 1937 as the first group to publish a yearbook at Salem High School and sincerely hopes that the new venture may have the continued success that the *Advance* has enjoyed for the past forty-six years. LORETTA H. MANNIX, *Editor*

THE ADVANCE STAFF

Editorial Board

Editor, Loretta Mannix '37
Assistant Editor, George Spiegel '37

Literary Board

Exchange Editor
Arthur Feenan '37
Assistant Exchange Editor
Hugh Leslie '38
Alumni Editor
Roger Poor '37
Assistant Alumni Editor
Bernard Haley '38
Art Editor
Norma James '37

Senior Reporter
Harold McCarthy '37
Junior Reporter
Christopher Taloumis '38
Sophomore Reporter
Barbara Green '39
Freshman Reporter
Edna Burgoyne '40
Society Editor
Jayne Russell '37

Athletic Editor
Thomas Reddy '38

Business Board

Circulation Manager
Edmund Mroz '37

Assistant Circulation Manager
Robert Johnson '38

Accountant
Isabel Obuchowski '37
Advertising Manager
Shirley Osman '38
Assistant Advertising Managers
Raymond Pelletier '38
Raymond White '37
Barbara Cecelski '38
Donald Haskell '37
John Stone '37
David Irons '37
John Simpson '39
Philip Shribman '37

Faculty Advisers

Literary Adviser
Miss A. Louise Barker

Financial Adviser
Mr. James J. Cunningham

Back Row: R. Poor, Mroz, Haley, McCarthy, Spiegel, Feenan, White, Reddy, Taloumis
Front Row: Green, Bourgoyne, James, Cecelski, Mannix, Obachowski, Osman, Russell

YEAR BOOK

Volume I

The 1937 Year Book is the first yearbook ever to be published at Salem High School. For several years Senior classes have tried to publish a yearbook, and at last these efforts have been crowned with success, due to the tireless labor of Mr. Murray and the Senior Class of 1937. Amid setbacks and pitfalls this class has brought to its members and friends as fine a book as can be found in any high school today. In the initial stages of the work we had determined to dedicate this, our first yearbook, to the loving memory of Mr. Maurice B. Smith, our departed principal, and since then we have done everything in our power to make the book worthy of bearing his name. Of the many features for which we had planned several have actually developed. The primary department of our book is, of course, that containing the individual pictures of the members of the Senior Class. Complete cooperation has made it possible for us to beautify our book by printing four pictures on a page. The quotations indicating the chief characteristics of each student were carefully chosen by the members of the literary board. This pictorial section shall preserve for years to come memories of our many classmates.

Second in importance is the literary department. In this department are included the activities of the *Advance* and the Year Book. This section is dedicated to all those who have found satisfaction and joy in the written and spoken word.

The department, third in importance, is that which tells the story of our interscholastic sporting meets. Here are found the records of our football, baseball, basketball, and tennis teams. The pictures of the various teams will serve as reminders of the many students who have served their school in this particular capacity.

Next in importance is the extra-curricula department. This section includes the accomplishment of our extra-curricula groups as well as a picture of the members of each individual group. In addition to the clubs which we have had in past years, three new ones are to be found among this year's activities, namely: the Mathematics Club, the Camera Club, and the Chess Club.

We hope that the yearbook will become a tradition at Salem High School, and we hope that the members of this year's Senior Class will find joy in the memories which this book will hold in store for them. CARL T. DALEY, Jr.

YEAR BOOK STAFF

Editor-in-Chief, George Spiegel
Assistant Editor-in-Chief, Harold McCarthy

Business Manager
Arthur Feenan

Assistant Business Manager
Jean Sughrue

Advertising Manager
Paul Jacobson

Assistant Advertising Manager
Albert Joyce

Assistants

Alice Ware
Miriam Osgood
Gloria Allen
Florence Jaskiel
Leo Ring
John Dooley
Albert Letarte
James Attridge
Jane Russell

Circulation Manager, Wayne Curtis

Literary Branch

Literary Editor, Carl Daley

Assistants

Rhoda Frye
Jane Treadwell
John Stone
William Gibbs
Edmund Mroz
Helen Hartnett
Alice Boyes
Richard Collins

Photography Editor
Jane Hurley

Assistant Photography Editor
Edmund O'Leary

Club Editor
June Hadley

Assistant Club Editor
Alice Hill

Sports (boys')
Alexander Juralewicz

Sports (girls')
Margaret Snow

Art Editor, Joseph Necastro

Back Row: Attridge, Gibbs, Juralewicz, Collins, Stone, Dooley, Ring, O'Leary, Mroz
Middle Row: Treadwell, Allen, Kennedy, Osgood, Frye, Boyes, Hill, Russell, Jaskiel, Hartnett
Front Row: Hadley, Daley, Sughrue, McCarthy, Spiegel, Hurley, Feenan, Joyce, Jacobson, Curtis

FOOTBALL STADIUM

BOOK FOUR

ATHLETICS

FOOTBALL, 1936

Summary of Season

Salem	6	Newburyport	0
Salem	26	St. James	0
Salem	0	Everett	6
Salem	14	Marblehead	12
Salem	0	Lawrence	12
Salem	19	Leominster	0
Salem	20	Brockton	20
Salem	25	Lynn English	0
Salem	31	Peabody	0
Salem	6	Haverhill	7
Salem	13	Beverly	0
Salem	147	Opponents	45

Letter Men

Alexander Juralewicz, *Captain*

Stanley Eusko
Salvatore Femino
Chester Kasprowicz
Peter Vlodica
Robert Lilly
George Henshaw
John Bochinski
Edward Swiniarski
Charles Reed
Albert Butts
Edwin Francis
John Brophy
Philip Odell

Capt.-elect Benjamin Colin
Arthur Feenan
Anthony Carrao
Henry Cecelski
John Konevich
Ralph Cimon
John Splaine
Norman Davies
Arthur St. Charles
Edmund O'Leary
Edmund Mroz
Walter Kwiatowski
Frederick Jellison

Back Row: Brophy, Konevich, Vlodica, Henshaw, Feenan, Butts, Eusko
Middle Row: Crossman, O'Leary, St. Charles, Juralewicz, Cimon, Cecelski, Mroz
Front Row: Kasprowicz, Lilly, Swiniarski, Carrao, Bochynski, Colin, Femino

1936 PERSONNEL

Alexander Juralewicz	*Captain*
Robert Crossman	*Manager*
Coach Robert W. Broderick	*Coach*

The Season

Completing one of the hardest schedules in the history of Salem High School, the local football team had a very successful season in 1936. Coach Robert W. "Bill" Broderick stated that the schedule which the 1936 team had to play was one of the stiffest of any eleven he has coached in the fourteen years as director in this city.

The feature game of the season was the contest with the Brockton High School team. The clubs battled to a 20–20 tie in the stadium at Brockton. The stadium jammed 11,000 people. Captain Louis Montgomery, colored sensation of the Brockton team, and Captain Alexander Juralewicz of the Salem team, along with halfback Stanley Eusko, provided the thrills with long scoring runs. The contest was tied three times after the Brockton team had been out in front the same number of occasions.

Salem also battled the state champions Haverhill High School team to a close decision, the latter winning out in the last period 7 to 6.

BASKETBALL. 1936

Summary of the Season

Salem	32	Nott Terrace, N. Y.	38
Salem	29	Lynn Classical	27
Salem	23	Lynn English	31
Salem	25	Gloucester	44
Salem	22	Winthrop	20
Salem	44	Lawrence	20
Salem	30	Peabody	17
Salem	24	Lynn Classical	36
Salem	26	Lynn English	38
Salem	47	Gloucester	27
Salem	17	Haverhill	40
Salem	31	Lawrence	23
Salem	20	Peabody	22
Salem	32	Beverly	24
Salem	26	Haverhill	30
Salem	42	Winthrop	17
Salem	30	Beverly	12
Salem	31	Nott Terrace, N. Y.	30

Danvers Tournament

Salem	27	Gloucester	24
Salem	15	Peabody	38
Salem	573	Opponents	553

Back Row—Geary, Corrao, Femino, Cecelski
Front Row—Spiegel, Matula, Vlodica, Kasprowicz

Personnel

Henry Cecelski	*Captain*
Glenn F. O'Brien	*Coach*
Edward Geary	*Student Manager*

Letter Men

Henry Cecelski, *Captain*

Salvatore Femino	Chester Kasprowicz
Peter Vlodica	Charles Cook
George Spiegel	Henry Sobocinski
Joseph Matula	Charles Patrinos
Anthony Carrao	Michael Piotrowicz

The Season

The Essex County Basketball League season ended with the Salem High School team in fifth place in the final standing with a percentage of .500, seven contests being won and the same number lost.

Henry Cecelski was chosen to lead the team early in the season although he started late in the year. He was one of the high scorers of the quintet, finishing second to Peter Vlodica, who scored 87 points in 12 games to lead the team.

The longest trip of the season was to Nott Terrace High School in Schenectady, N. Y. where the local team defeated the home club by the score of 31 to 30, the loss being the first on the Nott Terrace home floor in four years.

Returning home from New York at 2.20 in the afternoon, the Salem boys were rushed off to bed by Coach Glenn F. O'Brien, and on that same evening the Salem boys played and defeated Gloucester High School in the first round of the North Shore Interscholastic Tourney at Danvers. Peabody High won over the locals in the second round, however, 30 to 15; the trip proving too tiresome.

Back Row: Haley, Hadley, Maguire, Snow, Jacobson
Front: Ware

CHEER LEADERS

BASEBALL

Salem High has a very fine baseball team this season, despite the fact that they have only an average of .500. They have won three games and lost three games previous to this writing. In both practice and in the six games they have played, the Salem team has shaped up very well. They have a fine hitting and fielding team, as well as a well-trained pitching staff.

The team this year is well supplied with good ball players. In the catching position is "Hal" Norton, a junior. He is ably backed by "Foa" Bencal, Art Feenan, and Don Begin, although the latter two will probably see service in the outfield.

The team has a very fine infield. At first base are John Konevitch, a veteran, and Joe Matula. At second is "Punt" Cecelski, another veteran, who teams up with shortstop Dick Sughrue as the keystone combination. Holding down the "hot corner" is Chet Kasprowicz, another veteran of last year. In this infield are many good batters and all good fielders.

In the outfield we also find some very heavy stickers, such as Alex Juralewicz, Wasyl Kuchen, Buddy Brennan, Tony Corrao, Art Feenan, and Don Begin. Kuchen and Brennan are both converted shortstops and are both doing well in the outfield.

The Salem pitching staff consists of Alex Juralewicz, Jim Brophy, Joe Matula, "Lefty" Gibbons and Roger Letourneau. This is a fine pitching staff and it ought to go far with a little support.

The scores of the games played are as follows:

Salem 16, Manchester 2.
Lawrence 10, Salem 2.
Salem 2, Gloucester 1.
Beverly 5, Salem 2.
Lynn English 7, Salem 4.
Salem 13, Peabody 4.
Salem —, Beverly —.
Salem —, Haverhill —.
Salem—, Lynn Classical —.

Back Row: Kasprowicz, Matula, Bencal, Konevitch, Brennan
Middle Row: Bates, Fahey, Ruest, Brophy, Cecelski, Letourneau
Front Row: Gibbons, Kuchun, Guy, Norton, Sughrue, Juralewicz, Driscoll

TENNIS TEAM

Personnel

Thomas J. Walsh	*Coach*
Hendrick Kulik	*Captain*
John Kordalski	*Manager*

Schedule

Nashua at Salem—May 7
Swampscott at Salem—May 14
Brockton at Salem—May 18
Haverhill at Haverhill—May 21
Medford at Salem—May 24
Revere at Salem—May 28
Swampscott at Swampscott—June 1
Nashua at Nashua—June 3
Brockton at Brockton—June 4
Haverhill at Salem—June 8
Medford at Medford—June 11
Lynn English at Lynn—June 15

Kulik, Cohen, Keenan, Spiegel, Jacobson, Kulik, Kordalski

GIRLS' BASKETBALL 1936

The season's scores are as follows:

Salem	63	Beverly	45
Salem	34	Peabody	34
Salem	46	Malden	33
Salem	40	Beverly	30
Salem	33	Peabody	9

The Girls' Basketball Team had a very successful year having been undefeated and winning the North Shore Championship. The team's captain was Miss Isabelle Pokorska and the team was managed by Miss Florence Jaskiel. The members of the first team were: Frances Stasiak, Margaret Snow, Marion Haines, Bessie Karp, Helen Wood, Isabelle Pokorska, Pauline Salvo, and Jane Russell. On the second team were: Frances Woodhouse, Doris Gibley, Helen Pszenny, Jessie Pszenny, Virginia Betley, Peggy Anderson, Kay Heaphy, Catherine Cox, Mary Demas, and Margaret Demas.

Back Row: Snow, Stasiak, Russel, Wood, Connolly, Jaskiel
Front Row: Karp, Porlosrska, Salvo

LIBRARY

JUNIOR PROM

MISS ECKFORD'S CLASS

MR. WALSH'S CLASS

BOOK FIVE

ADVERTISEMENTS

What you earn in the future will depend upon what you know and what you can do.

An investment in advanced business training will pay dividends all your life.

College-Grade Courses for High School Graduates in Accountancy, Business Administration, Secretarial Science and all Commercial subjects.

Employment Service for Graduates. Over 90 position calls handled since January 1

Summer School Begins June 28 Fall Term opens September 7

Day or Evening Division Catalog sent on Request

SALEM COMMERCIAL SCHOOL

126 WASHINGTON ST. SALEM, MASS.

Now in its forty-eighth year

In Seeking Insurance Advice, Consult this Agency Freely, Without Obligation—and Remember, It's Safer to Have Insurance-and Not Need It — Than to Need it and Not Have It.

The New Home of the

HOLYOKE OF SALEM INSURANCE AGENCY, INC.

39 Norman Street, Salem, Massachusetts

BLOOD'S

MARKET OF HONEST VALUE
AND SERVICE

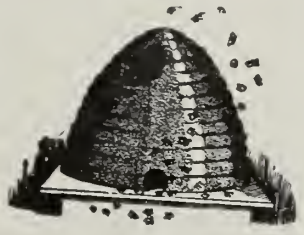

TRADE MARK

J. B. BLOOD COMPANY

AT CENTER OF SALEM

Telephone Salem 1300

From

A

Friend

SALEM EVENING NEWS

A SALEM PRODUCT
OF THE HIGHEST QUALITY

NO SALEM HOME SHOULD
BE WITHOUT
PEQUOTS

PEQUOT MILLS
SALEM, MASS.

FURNISHINGS
for
Gentlemen

MAC'S MEN'S SHOP
F. DONALD McCARTHY, *Prop.*

292 Essex St.
Salem, Mass.

Y. M. C. A. Building

Harper Method Beauty Shop

Permanent Waves
Our Specialty

Special Rates to
High School Students

290 Essex St.
Tel. 3582

Y. M. C. A. Building

Connelly's

Chocolates - Bon Bons

268 Essex Street

SALEM

M. H. BAKER

Telephone
SAL. 4391

Feminine Apparel

181 Essex St., Salem, Mass.
Opposite Paramount Theatre

PRESTIGE and YOUR FUTURE
In Music or Dramatics

Throughout seventy years students have come from all parts of the civilized world to obtain musical training in Boston. As trained musicians they have gone forth to success as soloists, operatic stars, teachers, conductors and composers. Their accomplishments have built WORLD-WIDE PRESTIGE for graduates of —

New England CONSERVATORY OF MUSIC

Director Wallace Goodrich

Dean of Faculty Frederick S. Converse

Our students work in an environment which stimulates accomplishment. The instruction given combines those proportions of theory, practice and public experience found most helpful in 70 years of musical education.

Advanced students are offered membership in the Conservatory Symphony Orchestra or soloist appearances. Dramatic students participate in a Full Season of Drama programs. All benefit from an excellent faculty and unusual facilities

71st YEAR BEGINS SEPT. 16

Students received for study of Single Subjects

Recognized Diplomas and Collegiate Degrees Conferred

If you possess talents worth developing for a profession or an avocation, you should obtain the advantages of the training at New England Conservatory of Music, acknowledged as a leader since 1867, in preparation for such positions as: Soloist, Ensemble Player, Orchestra Member, Teacher, Opera Singer, Composer, Conductor, Actor, Dancer, Radio Performer or Announcer, Little Theatre Director, etc. Our training prepares you and our prestige aids you. Visit the school for a personal interview or write to the Secretary for a complete, illustrated Catalog.

NEW ENGLAND CONSERVATORY OF MUSIC

Huntington Ave. Boston, Mass.

Newmark's

207 Essex St.

HIGH
CLASS
BUT
NOT
HIGH
PRICE

TEL. 4711 W. H. O'SHEA, Manager

DRY CLEANING
and DYEING

We call and deliver

Federal Cleaning and Dyeing Co.

317 Essex St. Salem, Mass.

PERMANENT WAVE SPECIALISTS

Phone 575

AMBASSADOR BEAUTY SALON

254 ESSEX STREET
SALEM, MASSACHUSETTS

Men's and Young Men's

CLOTHING FURNISHINGS
Hats and Shoes

KENNEDY'S

203 ESSEX STREET
SALEM

1897 - FORTIETH ANNIVERSARY - 1937

Today It's
JOSTEN'S

General Offices
OWATONNA, MINN.

JOSTEN'S

Manufacturers of
TREASURE-CRAFT JEWELRY
AND STATIONERY

New England
Representative
and Office

K. H. CROSBY
74 Egmont St.
Brookline, Mass.

World's Largest Producers of CLASS RINGS - ANNOUNCEMENTS - AWARDS

Compliments of

DAVID FRYE

CLASS RINGS A SPECIALTY

J. O. THIBAULT

- - JEWELER - -

Diamonds, Watches and Silverware

120 Lafayette Street
SALEM, MASSACHUSETTS

Tel. Beverly 3075 Res. Beverly 2530

Beverly Motor Sales

CHARLES J. TERSOLO, *Prop.*

OLDSMOBILE

Covered Wagon Trailers
Sales and Service

131-135 Rantoul St. Beverly, Mass.

Henry J. O'Donnell

FUNERAL HOME

46 Washington Sq. Salem
Telephone 2350

Services can be conducted in our FUNERAL CHAPEL for all Religious Denominations at no extra cost.

Compliments of

National House Furnishing Co.

GREATER SALEM'S OLDEST FURNITURE INSTITUTION

We carry a full line of

Glenwood Ranges
Red Cross Mattresses
Frigidaires
Philco Radios
Red Cross Studio Couches
Kroehler Parlor Sets

Maytag Washers

Also a complete display of

Parlor, Bedroom, Dining-room and Kitchen Furniture.

145 Washington St. Salem, Mass.

EASY CREDIT TERMS — NO INTEREST

COMPLIMENTS

OF

OUR CLASS JEWELER

J. Richard O'Neil Co.

CAMBRIDGE

Wilfred Training

THE PRACTICAL COURSE IN *Beauty Culture*

Sound, proven principles are correctly interpreted and applied by our master-instructors in the training of our students. Spacious, modern classrooms are thoroughly equipped for fundamental and practical training in every phase of Beauty Culture. A personal visit will convince you that WILFRED is the ideal practical school of Beauty Culture. Modest rates — easy terms. Day, evening classes. Investigate NOW! Request Booklet C. S.

WILFRED ACADEMY

OF HAIR AND BEAUTY CULTURE

492 Boylston St., Boston, Mass. KEN. 7286

Your Studies should include the development of CHARACTER through a systematic plan of building up a Savings Account, to provide for your future needs.

Salem Five Cents Savings Bank

SALEM, MASS.

GREETINGS TO THE

CLASS OF '37

STROMBERG'S

SALEM MUTUAL

FIRE INSURANCE CO.

Est. 1838

Clyde I. Bedell

OPTICIAN

272 Essex St.

Salem, Massachusetts

Daniel Low & Co.

Salem's Finest

Jewelers

EDWARDS

Smart Footwear

for Women

184 ESSEX ST. SALEM

REMINGTON RAND

ACCOUNTING MACHINE SCHOOL

Adding *Billing*

Bookkeeping *Banking*

Electric Machines

Short Course throughout year Individual Instruction

Day and Evening Classes Nominal Fee

Free Placement Service and Certificate to Graduates

REMINGTON RAND, INC.

114 Federal St., Boston, Mass. Tel. LIBerty 7338

Always the Best in Screen

and Stage Entertainment

PARAMOUNT EMPIRE PLAZA

P. D. BLOOMBERG, *General Manager*

Compliments

of

Harper Garage Co.

278-282 Derby St.

SALEM, MASS.

A GOOD SALARY

Secured by girls completing courses on Comptometers, Burroughs Calculators, Elliott Fisher Billing, Dictaphones, Typewriting. Day and evening. Enroll any Monday. Diplomas and free placement for graduates. Positions have been obtained for all our graduates to date.

HIGGINS COMMERCIAL MACHINE SCHOOL

234 BOYLSTON STREET

BOSTON, MASS.

"The School of Positions"

BEST WISHES

to

CLASS OF 1937

Salem Lowe Co.

David Linsky Adelard Beaulieu

BEAULIEU-LINSKY WALL PAPER CO.

WALL PAPERS and PAINTS

Window Shades - Linoleum

Phone 4260

3 FRONT ST. SALEM

LEE & OSBORN Inc.

197-201 Washington St.

SALEM

Wiring for
Power, Light and Heat

Westinghouse
Electric Refrigerators

Radio - Repairing

Compliments

of

NAUMKEAG CHEVROLET

BRIDGE ST. **SALEM**

COMPLIMENTS

OF

H. P. HOOD & SONS

H.P. HOOD & SONS
DAIRY EXPERTS

HOOD'S MILK AND ICE CREAM

"Always Good"

1907

1937

"We Will Steer You In The Right Direction"

30 YEARS OF SERVICE

RUBBER GOODS • SPORT GOODS

Athletic Outfitters to Salem High School

SALEM RUBBER Co.

Compliments

of

ELCO LUNCH

When thinking of cold
fur storage, think of

Dexter's Furriers

116 WASHINGTON ST.
SALEM, MASS.

JOSEPH R. RICHARD

JEWELER

280A Washington St., SALEM, Mass.
Opposite St. Joseph's Church Phone 4314

Compliments

of

Warren the Caterer

26 Palmer St. Salem

Sylvania Radio Tube Works, Loring Ave. Salem, Mass.
One of the four factories of Hygrade Sylvania Corporation.

Manufacturers of
HYGRADE LAMP BULBS
SYLVANIA RADIO TUBES

Hygrade Sylvania
CORPORATION
SALEM MASS

Follett's Men's Shop

246 Essex Street
Salem, Mass.

This Bank has 133 years of experience to guide it in deciding upon the wisest course for itself as for its customer

Member of Federal Reserve System

Member - Federal Deposit Ins. Corp.

NAUMKEAG TRUST COMPANY

SALEM, MASS.

Compliments

of

HOLT'S DINER

HAWTHORNE INSTITUTE

Unexcelled Day and
Evening Courses in
All Business Subjects

98 per cent of Our Graduates
Successfully Placed

1 Cambridge St. Salem

To the Graduate

BEST WISHES

For Your Success

Kay Jewelry Co.
Salem, Mass.

COMPLIMENTS

of your

DRUGGIST

Michaud's Bus Line, Inc.

PARLOR COACHES FOR ALL OCCASIONS

SALES GRAHAM SERVICE

E. J. MICHAUD, *Prop.*

250 Jefferson Ave. Salem, Mass.

Telephones—1207 - 4766

Remember —

You can look without buying — *so*
Don't buy without looking — *at*
Our Complete Line of Quality Furniture

C. F. TOMKINS CO.
87 Washington St.
Salem, Mass.

HARRIET A. JAMES
DISTINCTIVE DANCING
EVERY TYPE
HIGH SCHOOL CLASSES
BALLROOM DANCING
AND
DEPORTMENT

DISTINCTION

The printing of School Magazines and Year Books is best done by those who have had years of experience in doing such work.

Distinction in the design and in the quality of work is assured by our experience as printers and publishers for more than three-quarters of a century.

PUBLISHERS OF THIS BOOK

WARREN PRESS
160 WARREN STREET
Incorporated 1860
BOSTON, MASSACHUSETTS

Autographs

Autographs

[illegible] HIGH SCHOOL [illegible]
[illegible] WILL[illegible]
SALEM, [illegible]